

Oral Histopathology

Series 37

DAVID E. KLINGMAN, DMD

Diplomate, American Board of Oral and Maxillofacial Pathology

Diplomate, American Board of General Dentistry

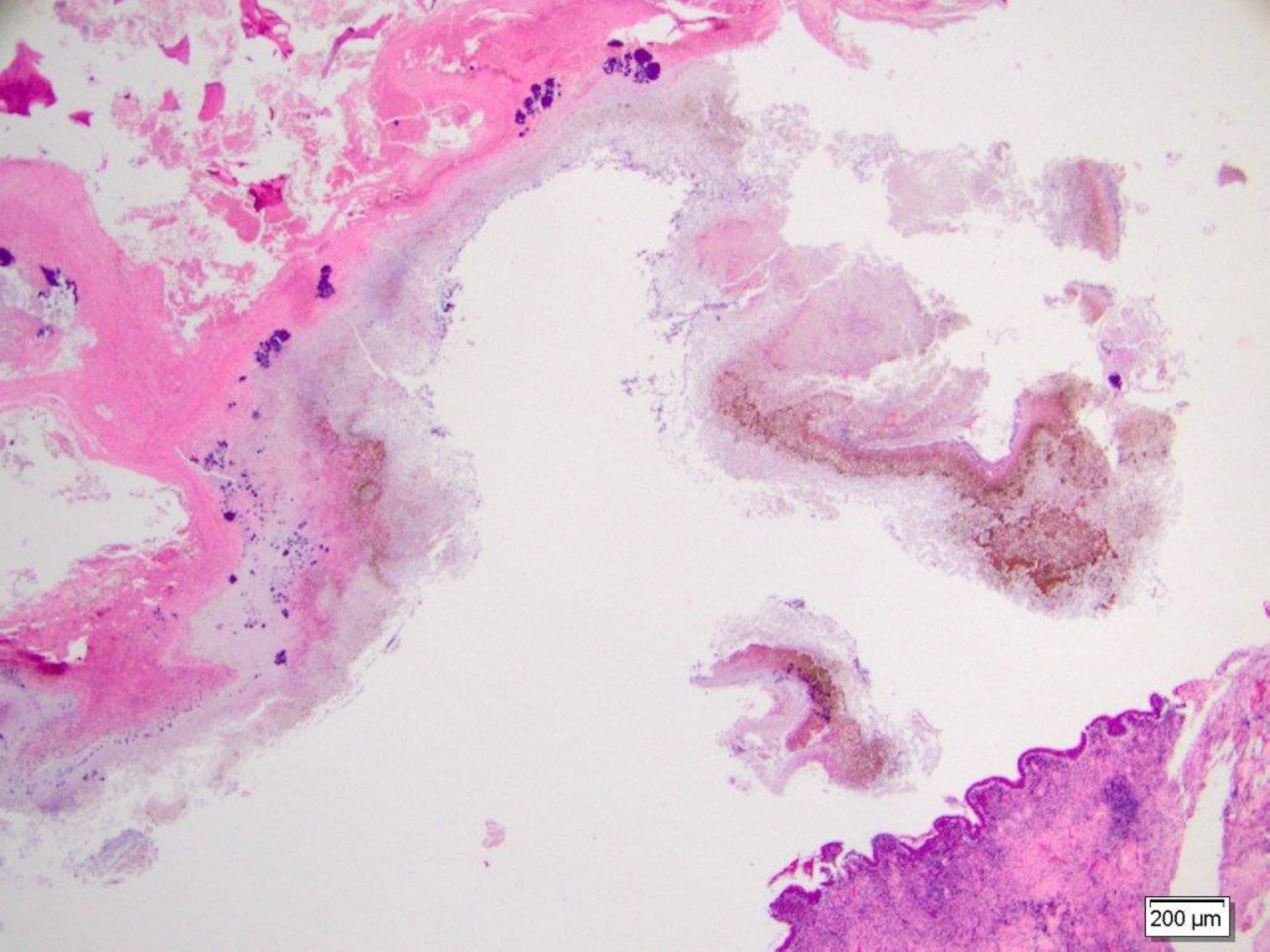

200 μ m

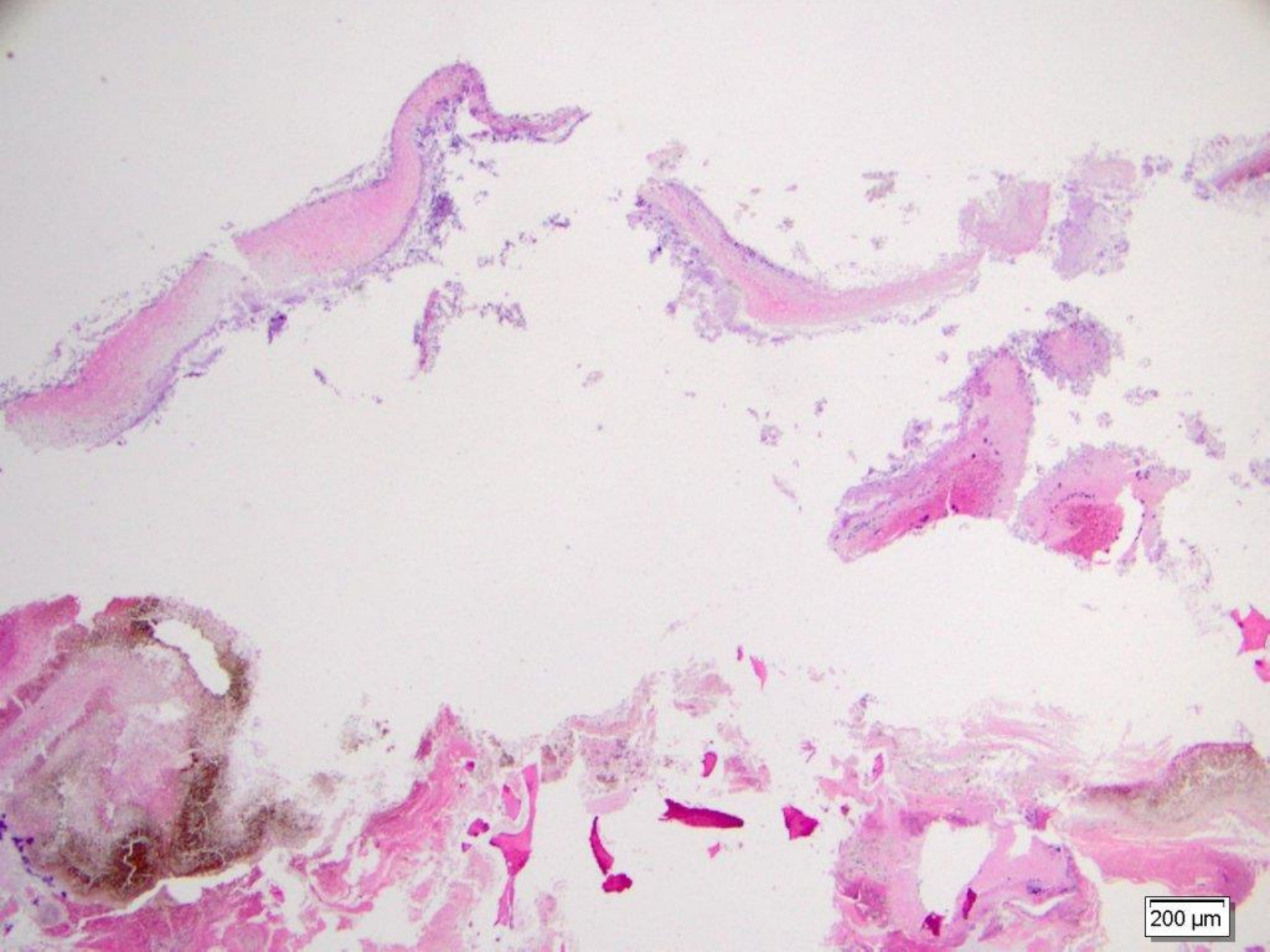

200 μ m

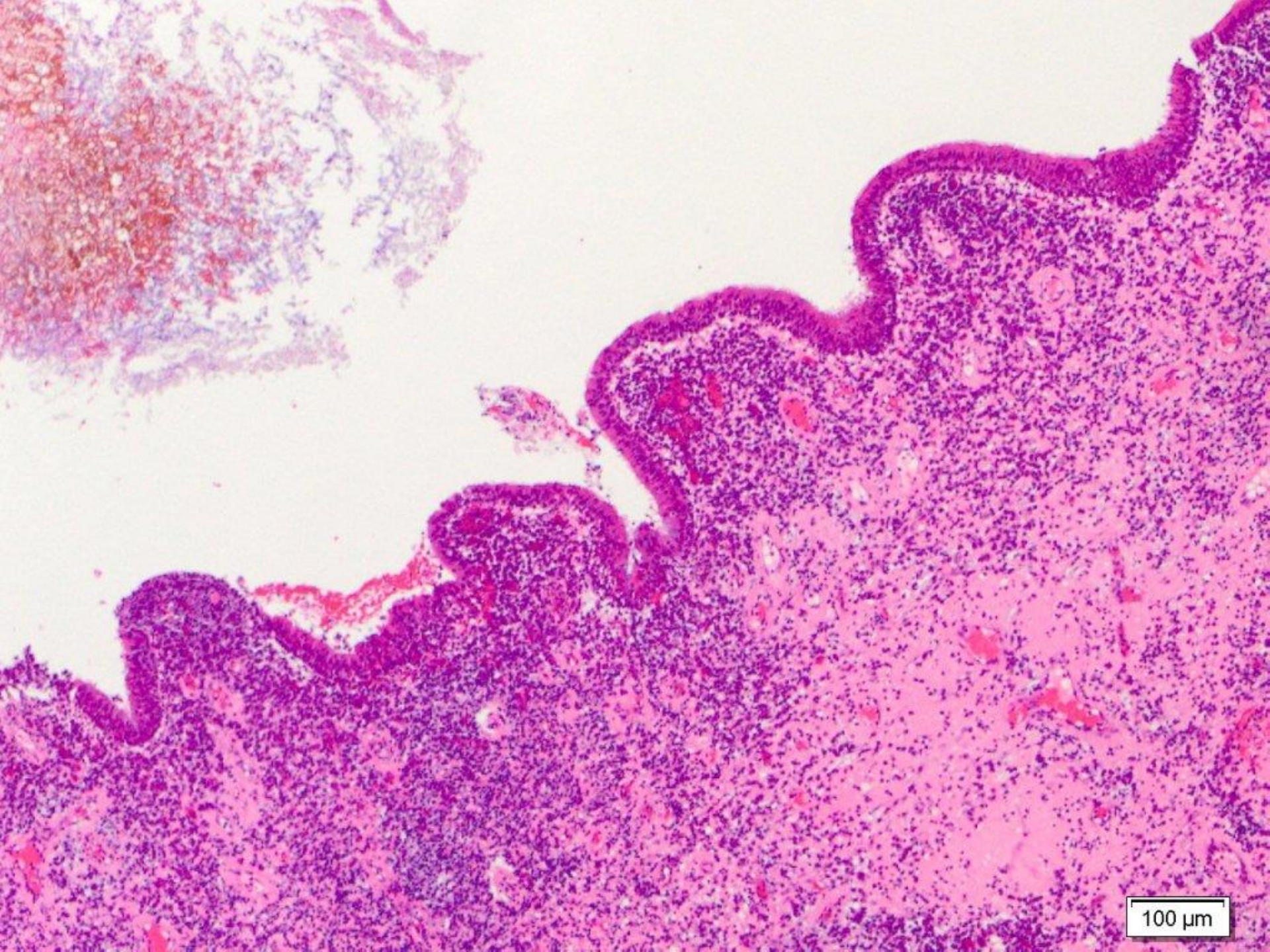

100 µm

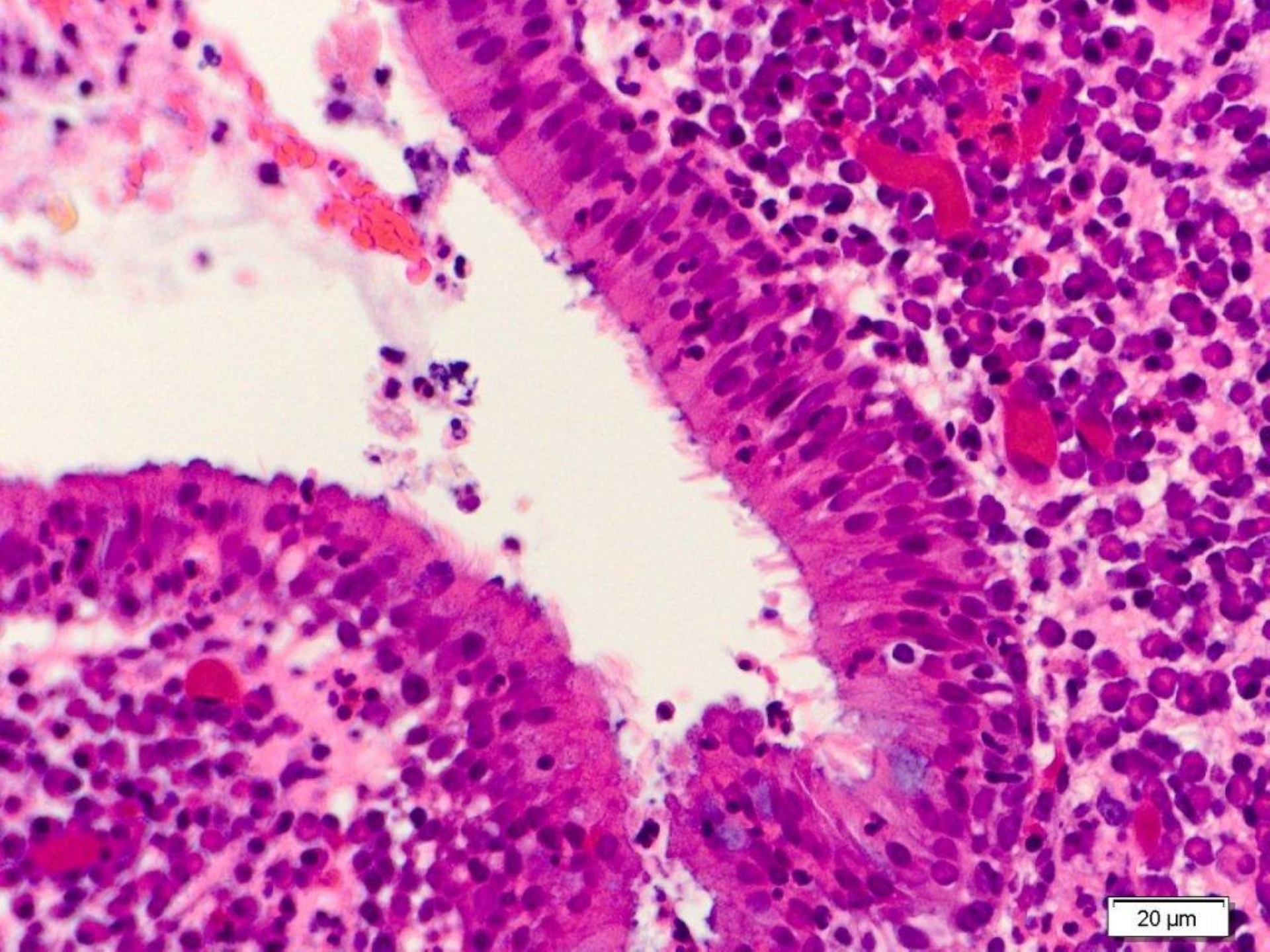

20 μ m

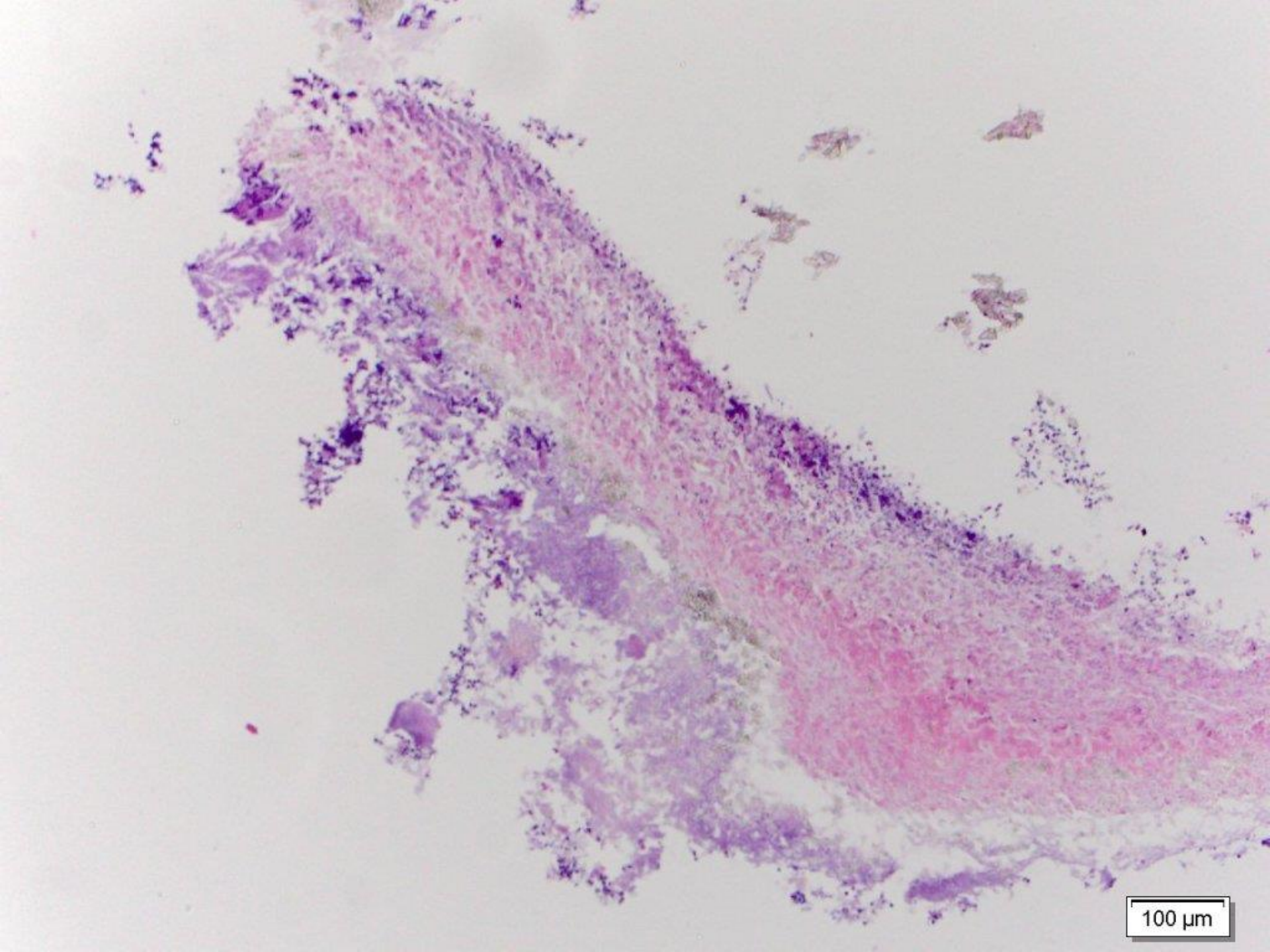

100 μm



100 μm

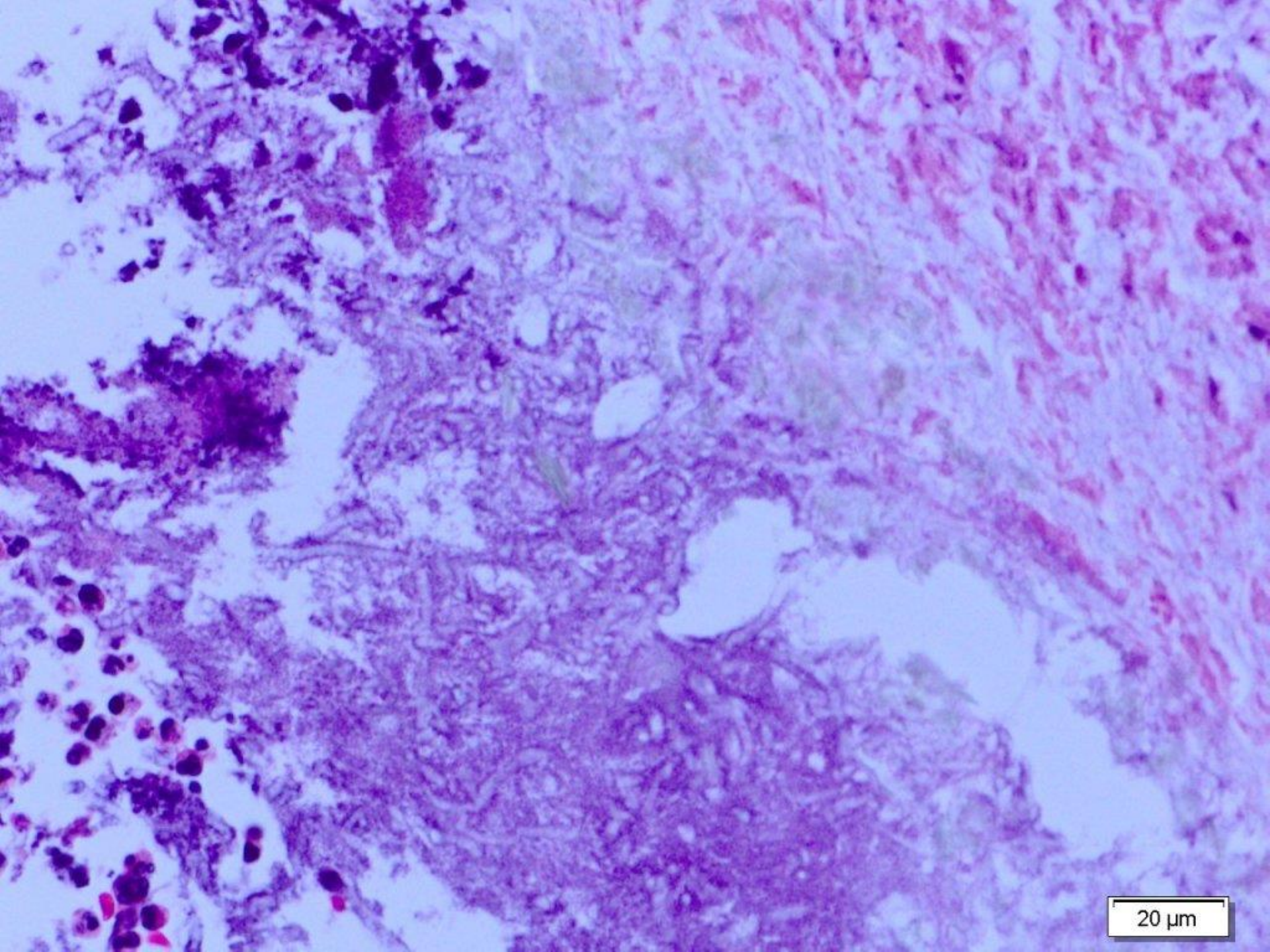

20 μm

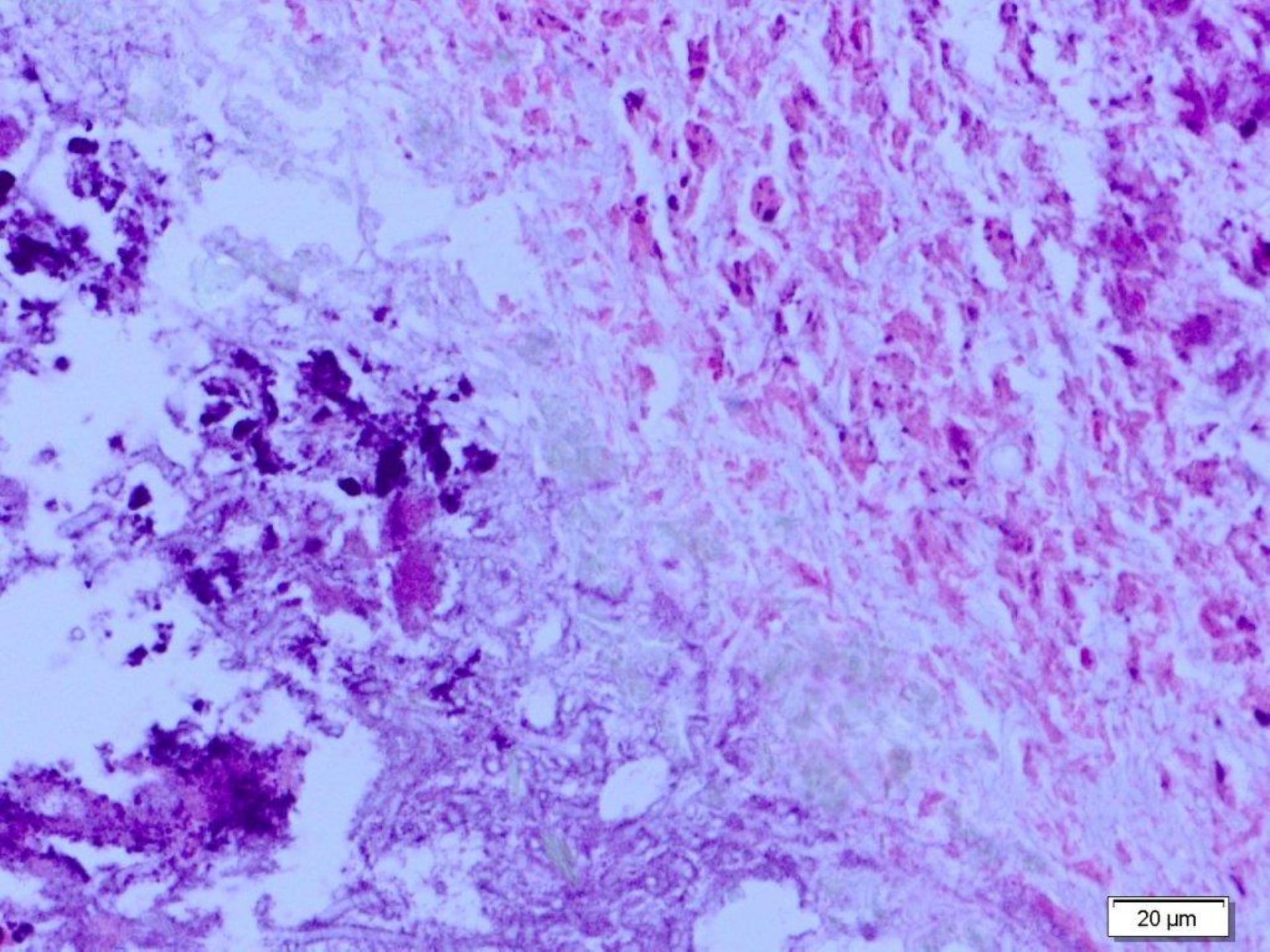

20 μm

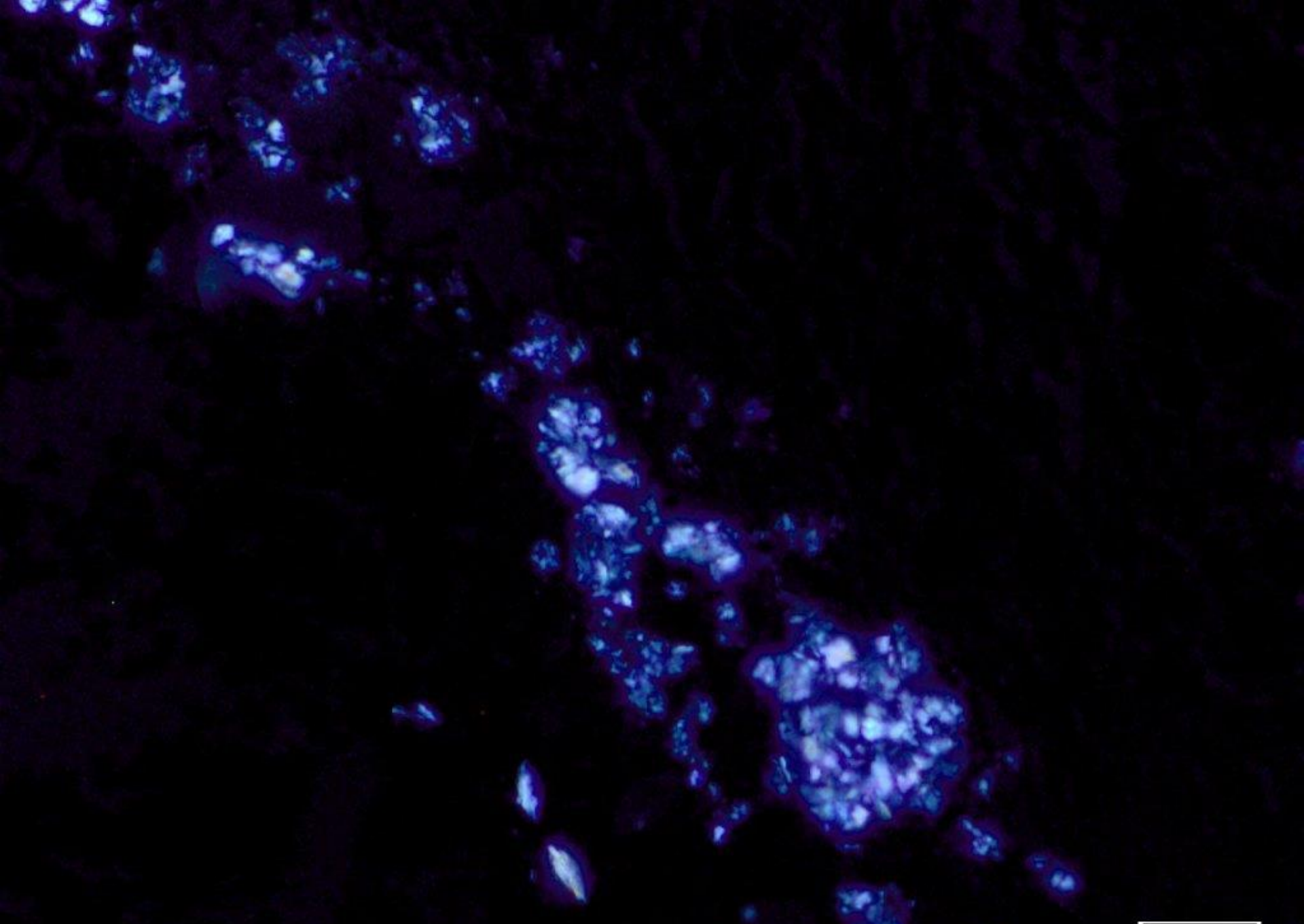

chronic sinusitis, mycetoma (*Aspergillosis*) and oxalate crystals

mixed radiodensity, posterior mandible

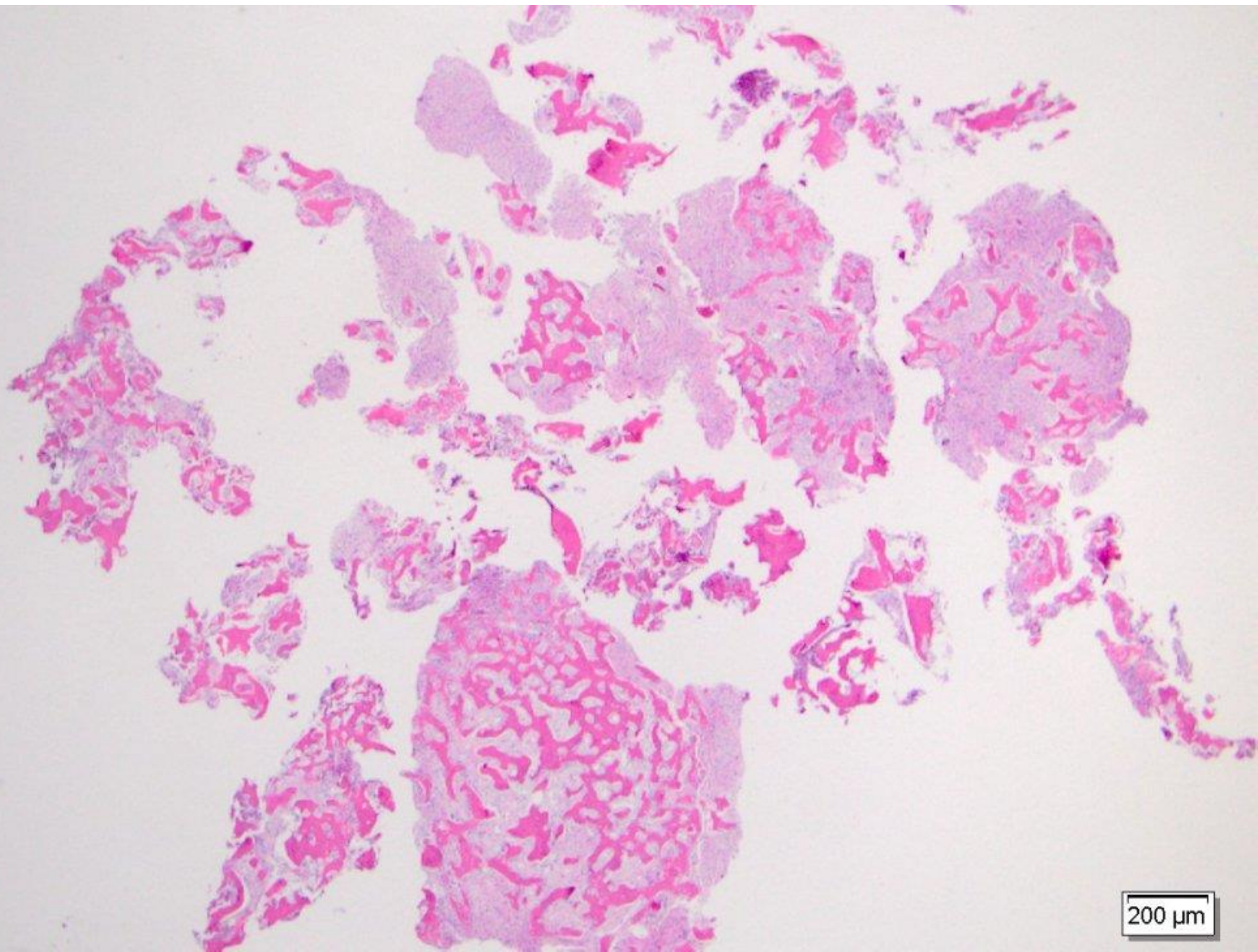

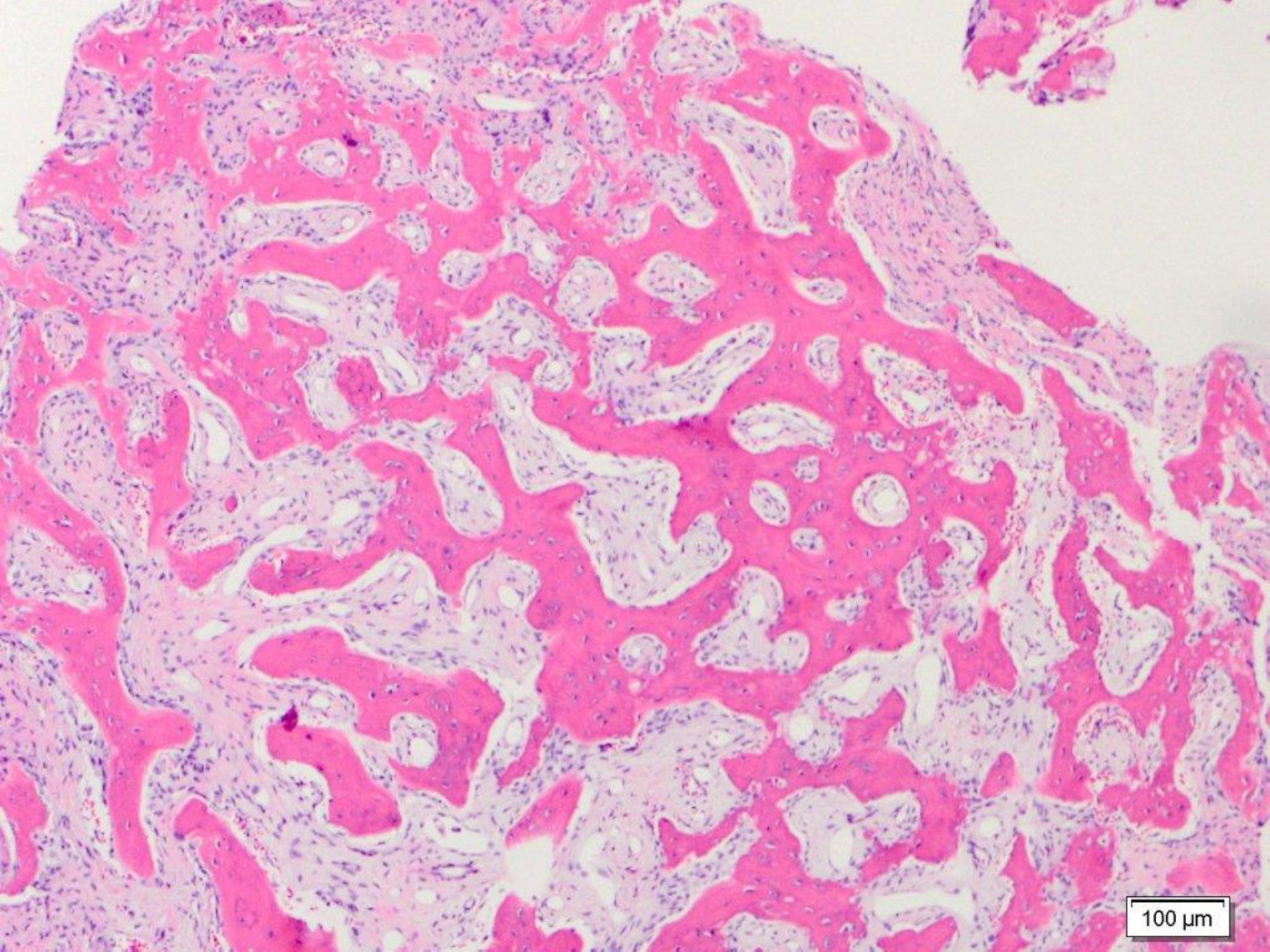

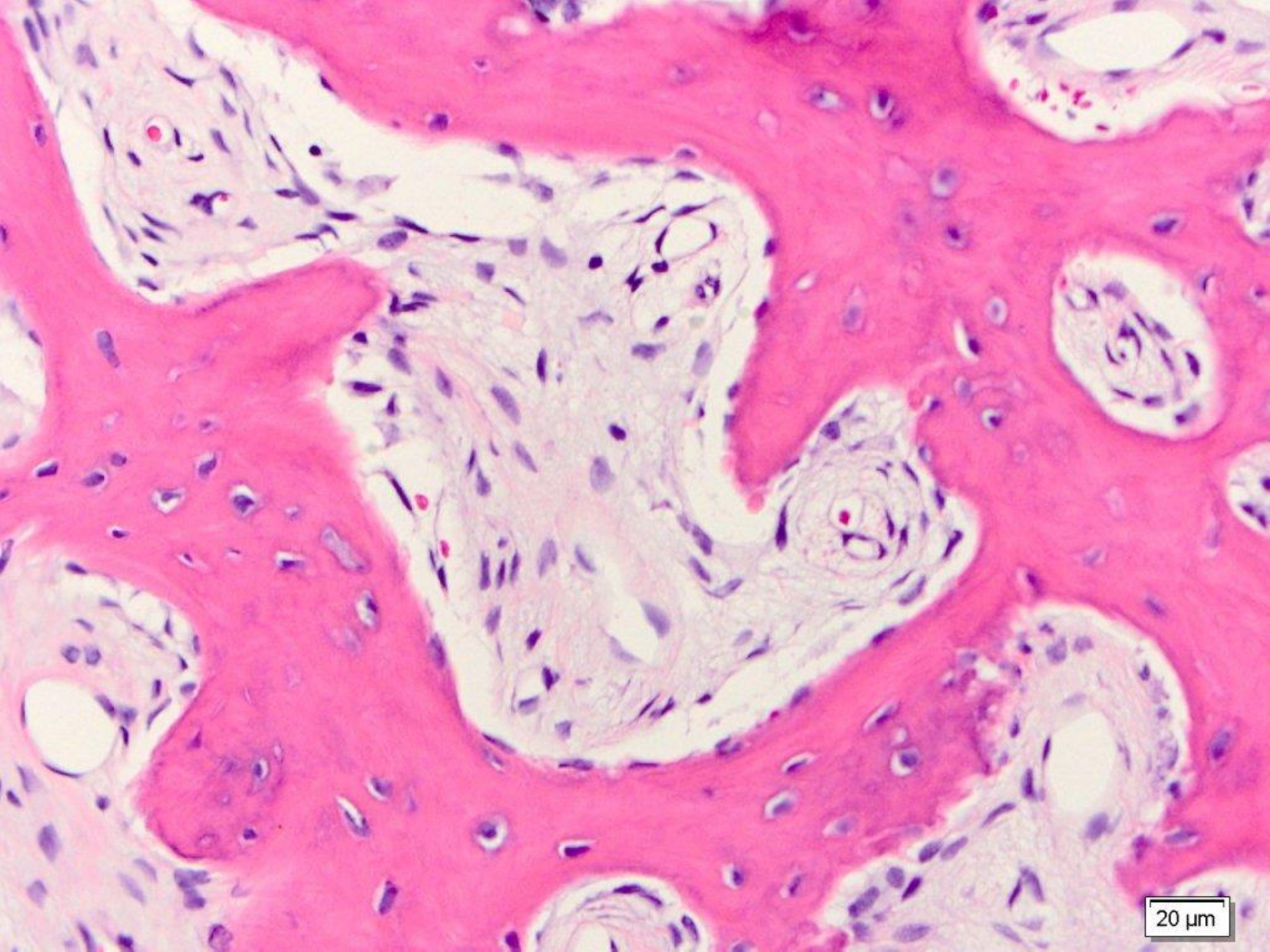

20 μ m

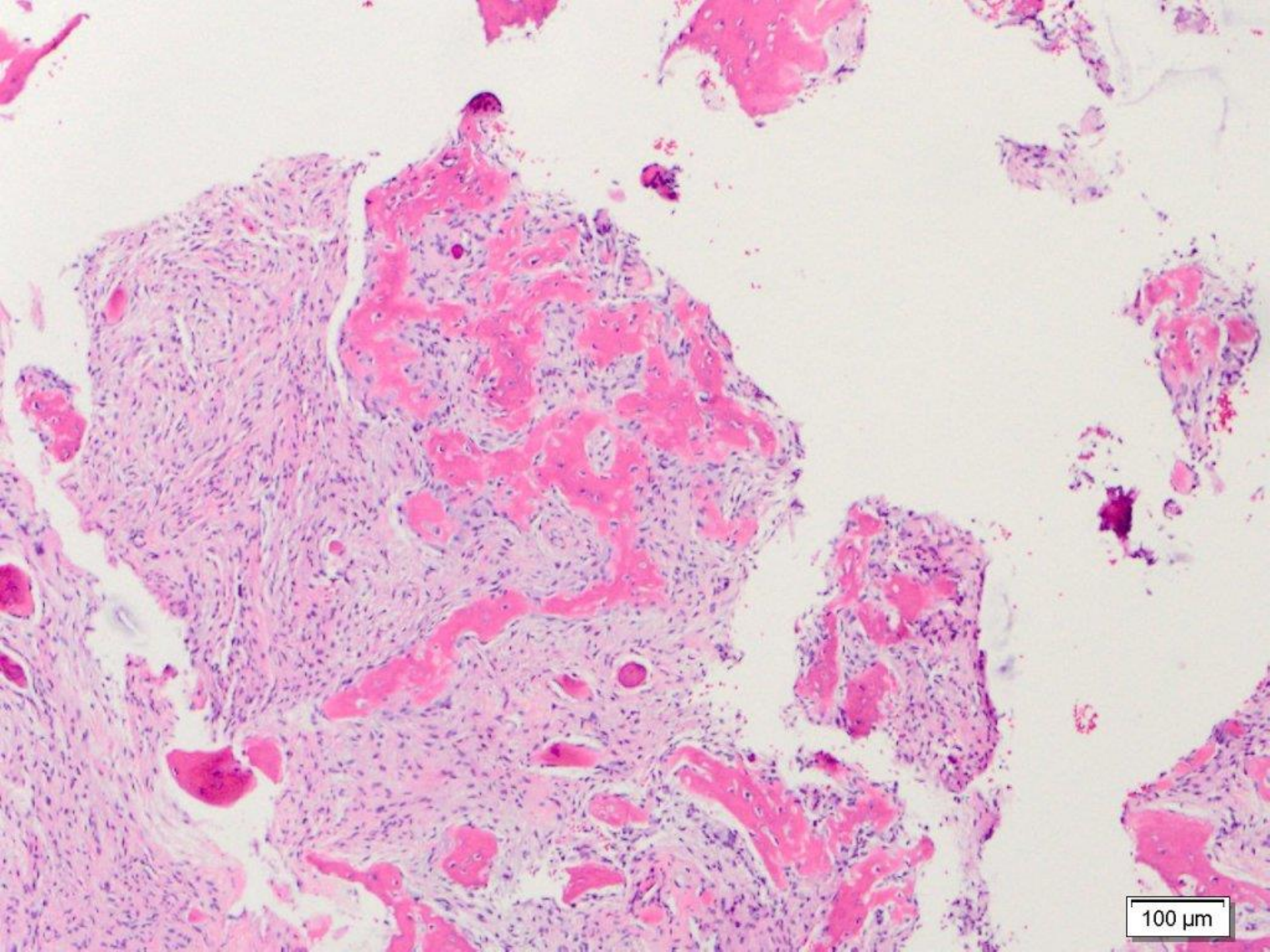

100 µm

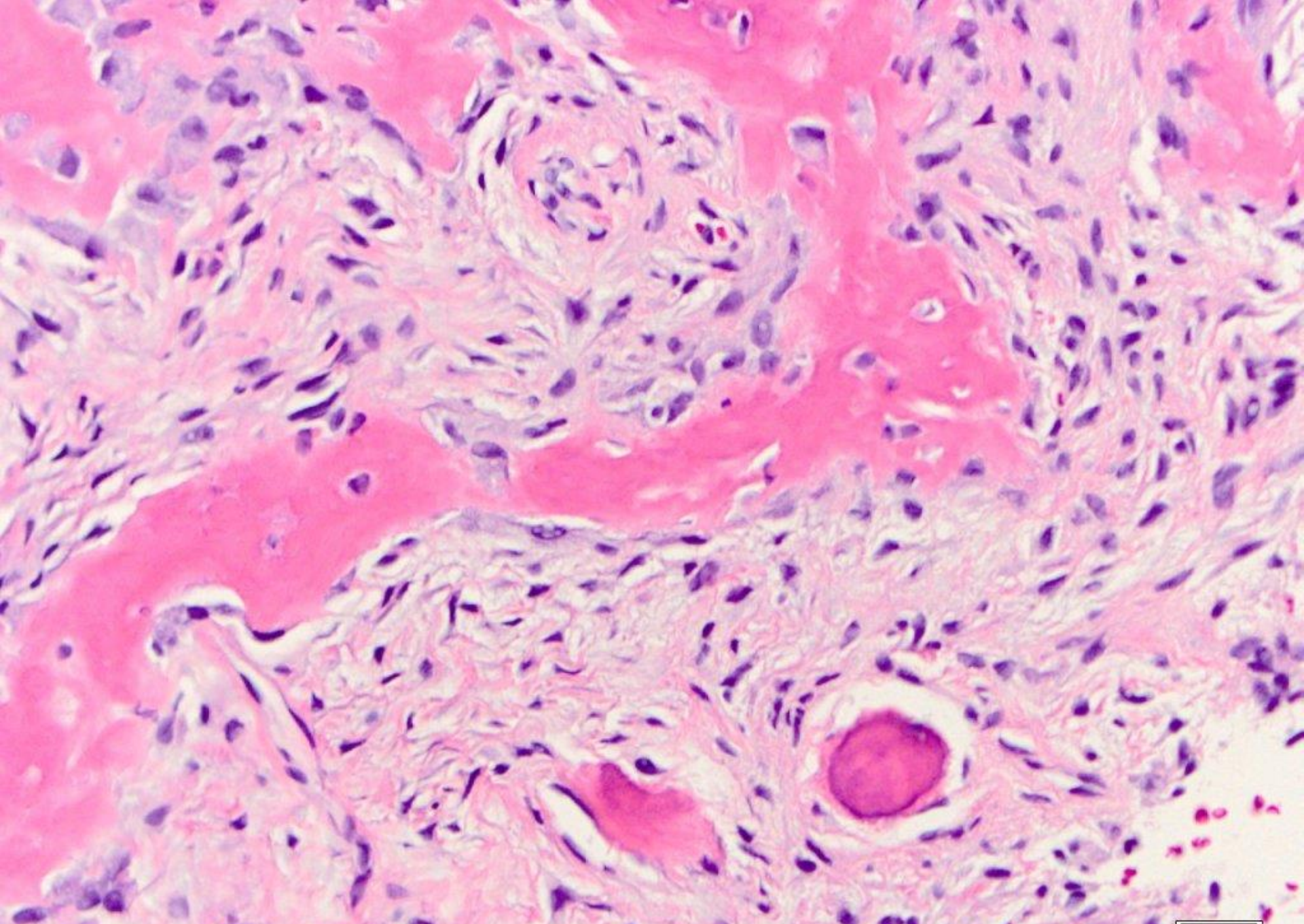

benign fibro-osseous lesion, consistent with cemento-osseous dysplasia

well-defined radiopacity with radiolucent rim and corticated border

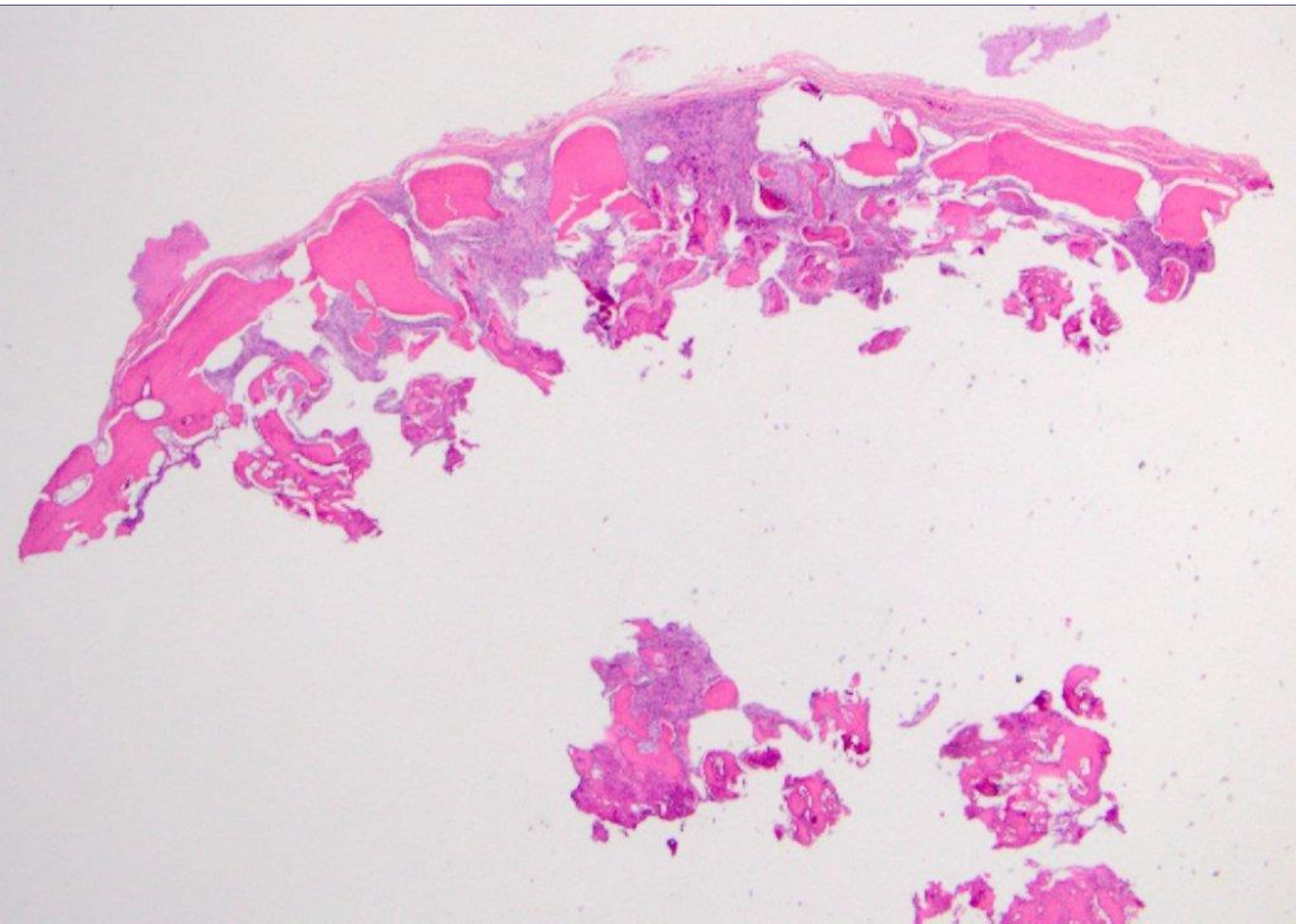

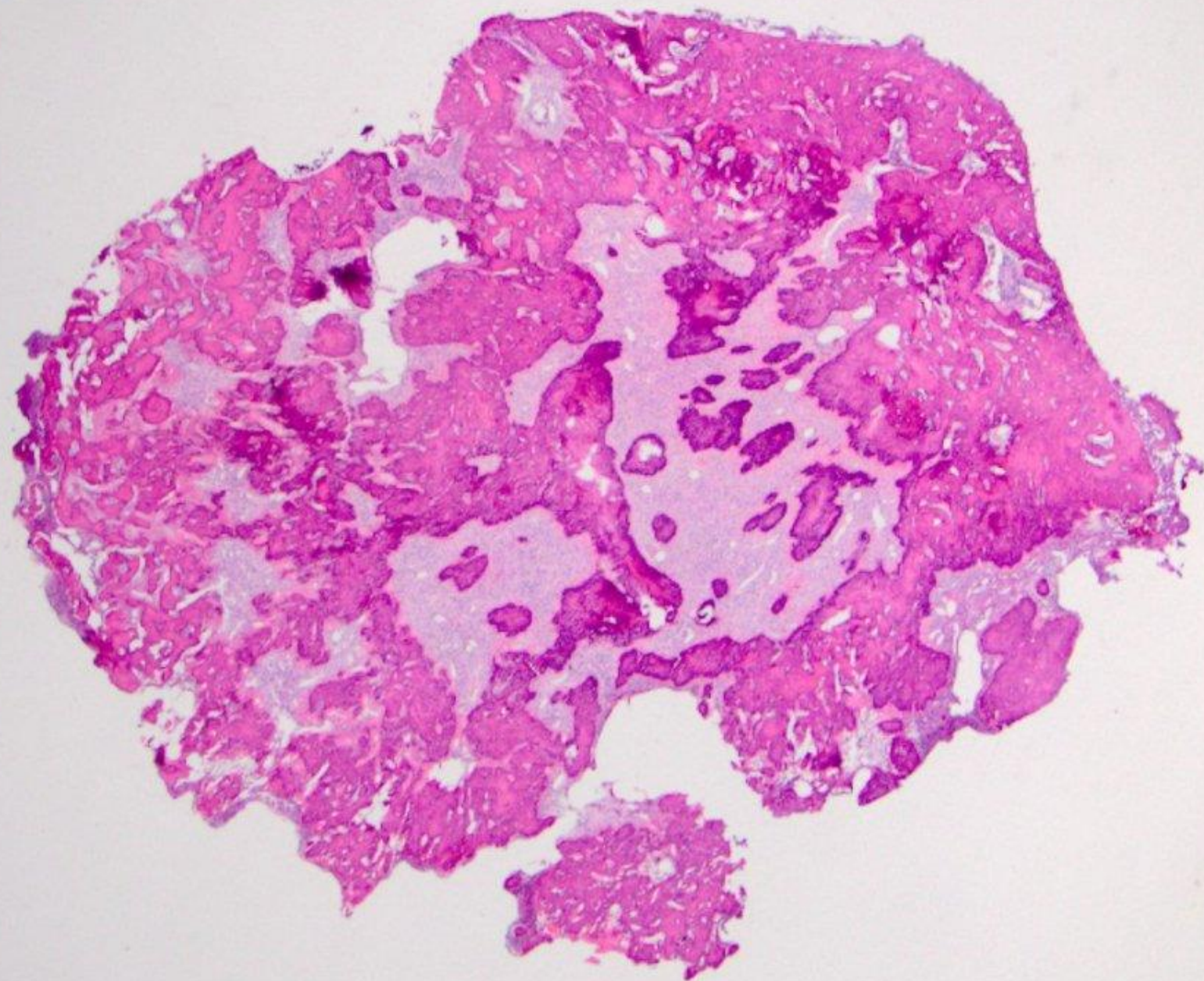

200 μ m

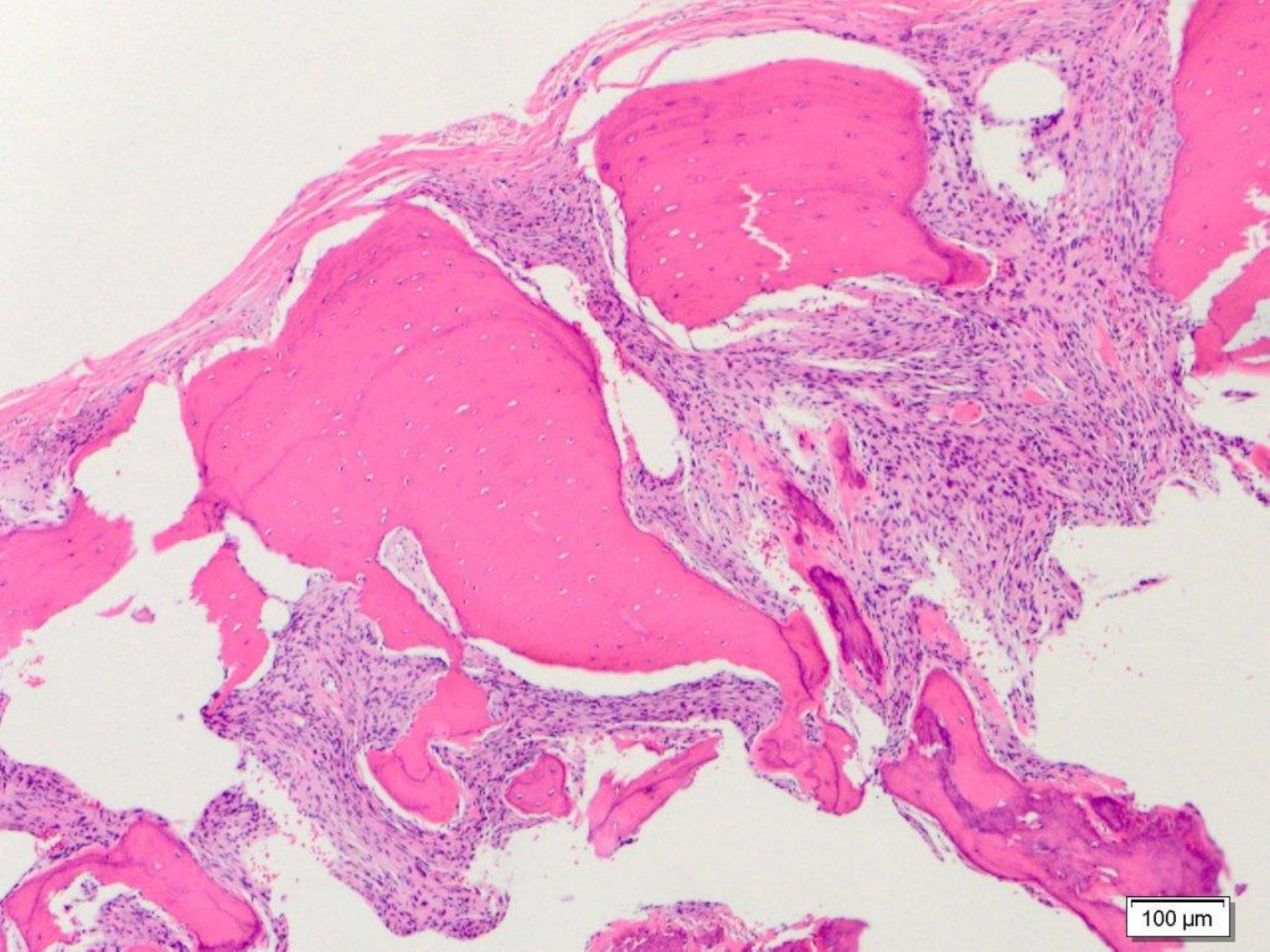

100 μ m

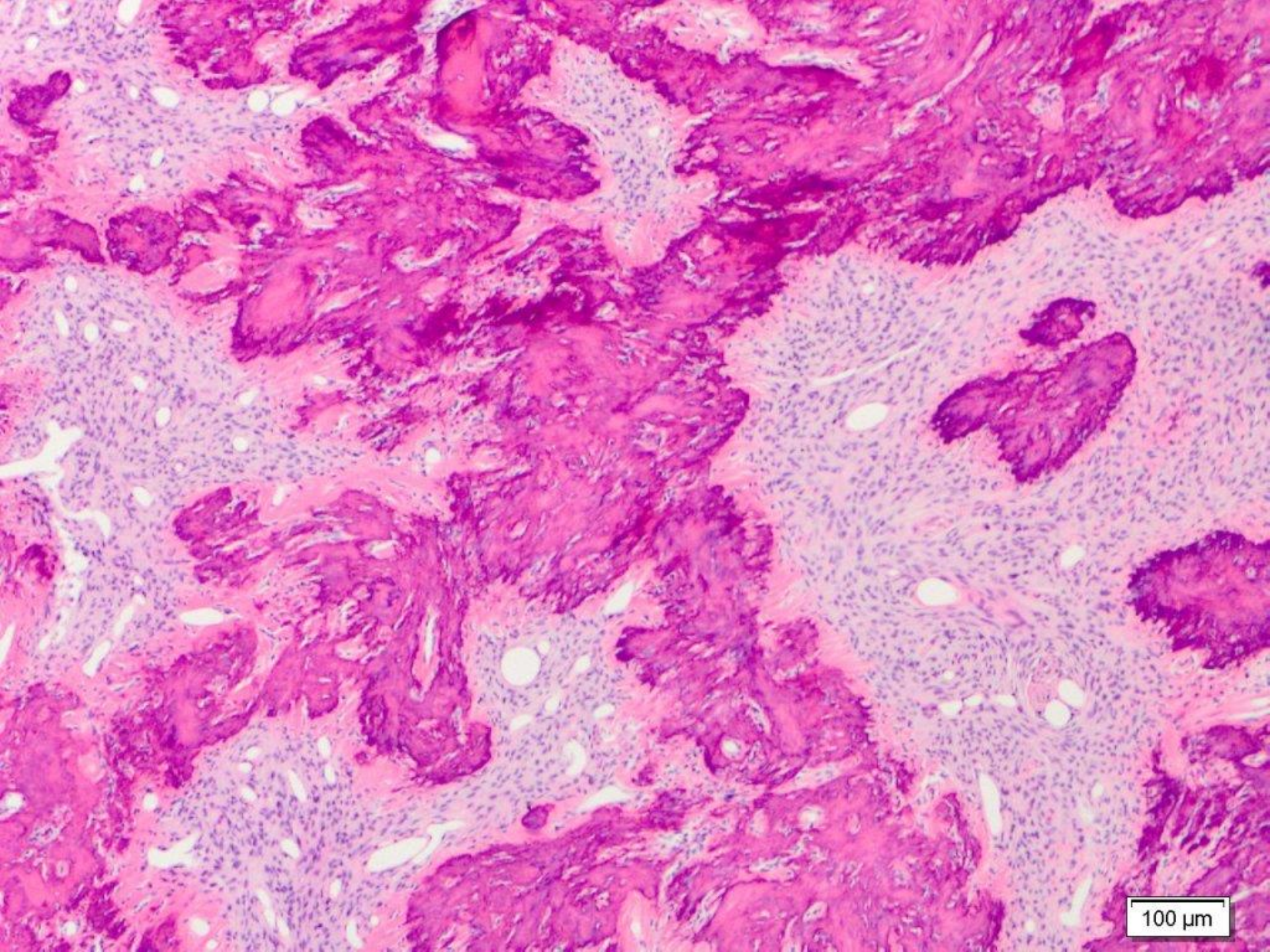

100 μm

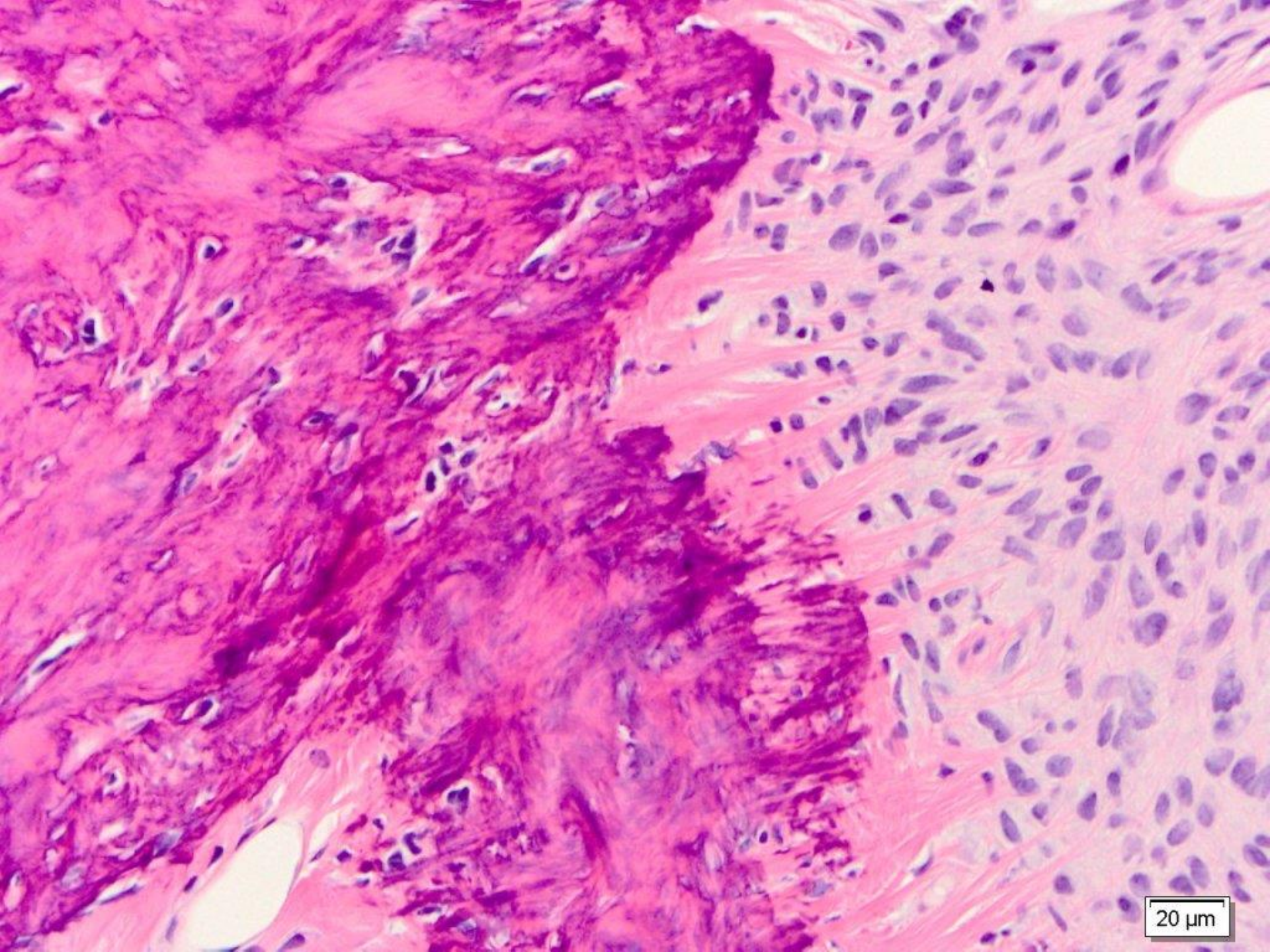

20 μm

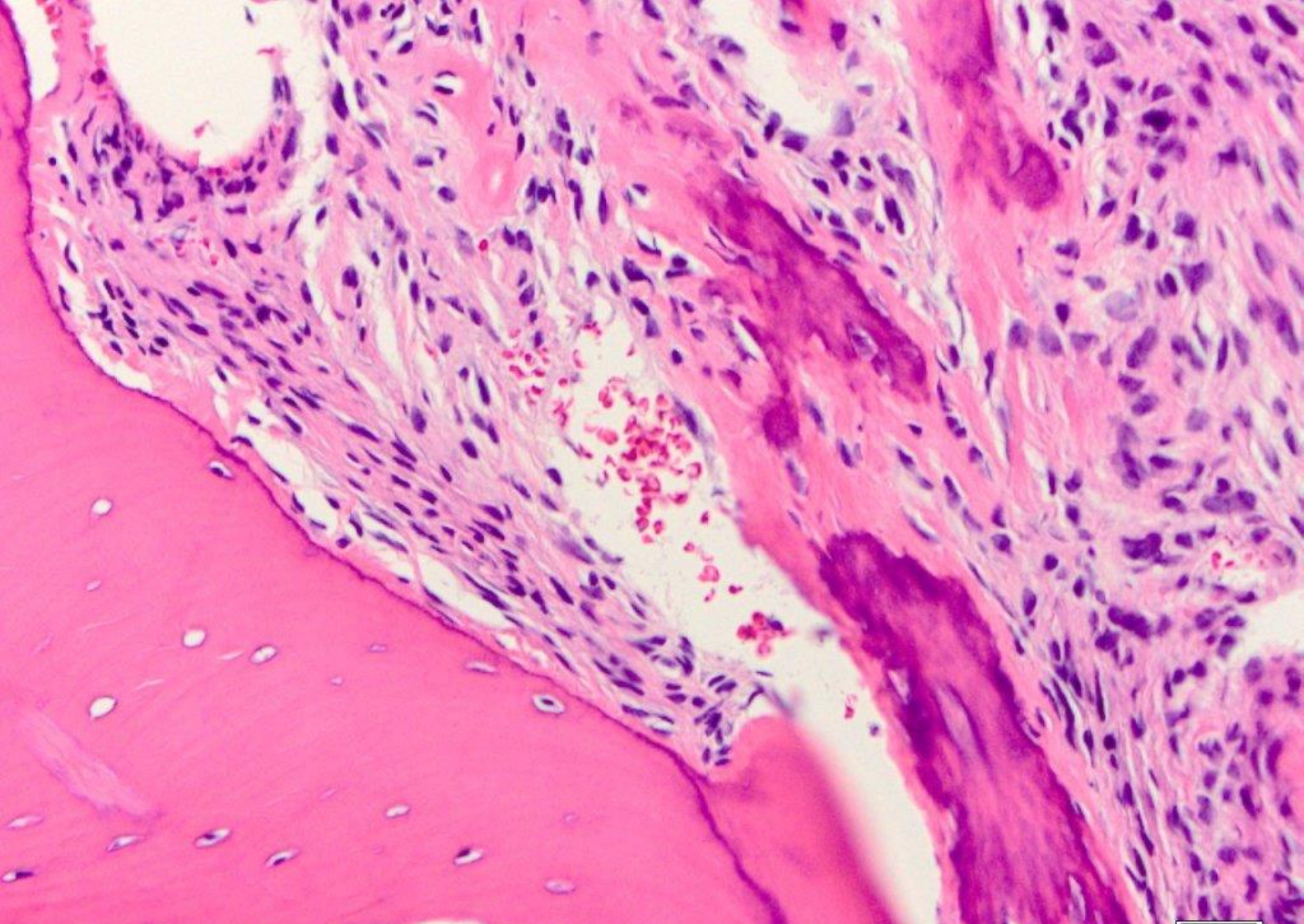

benign fibro-osseous lesion, consistent with ossifying fibroma

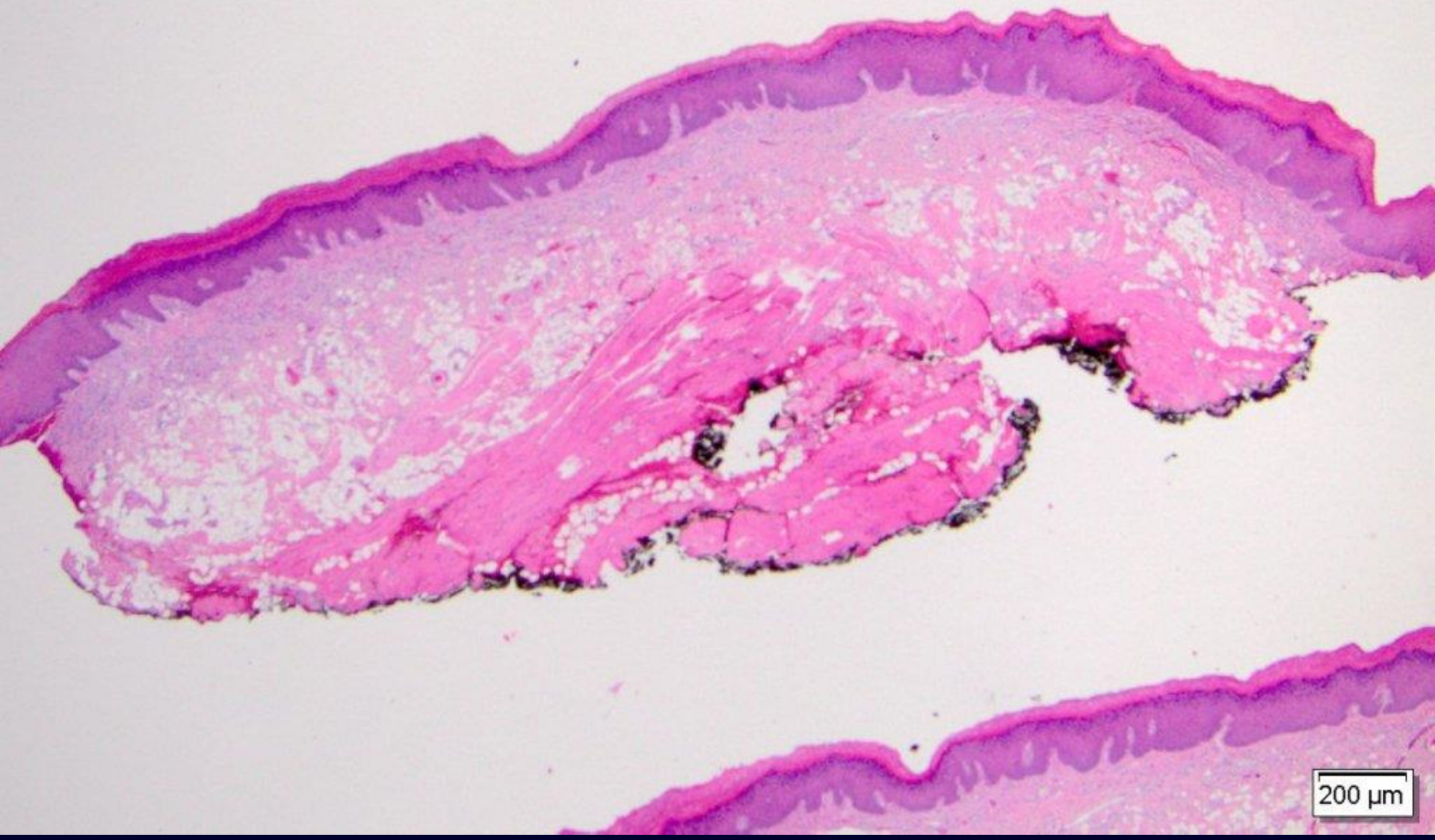

200 μm

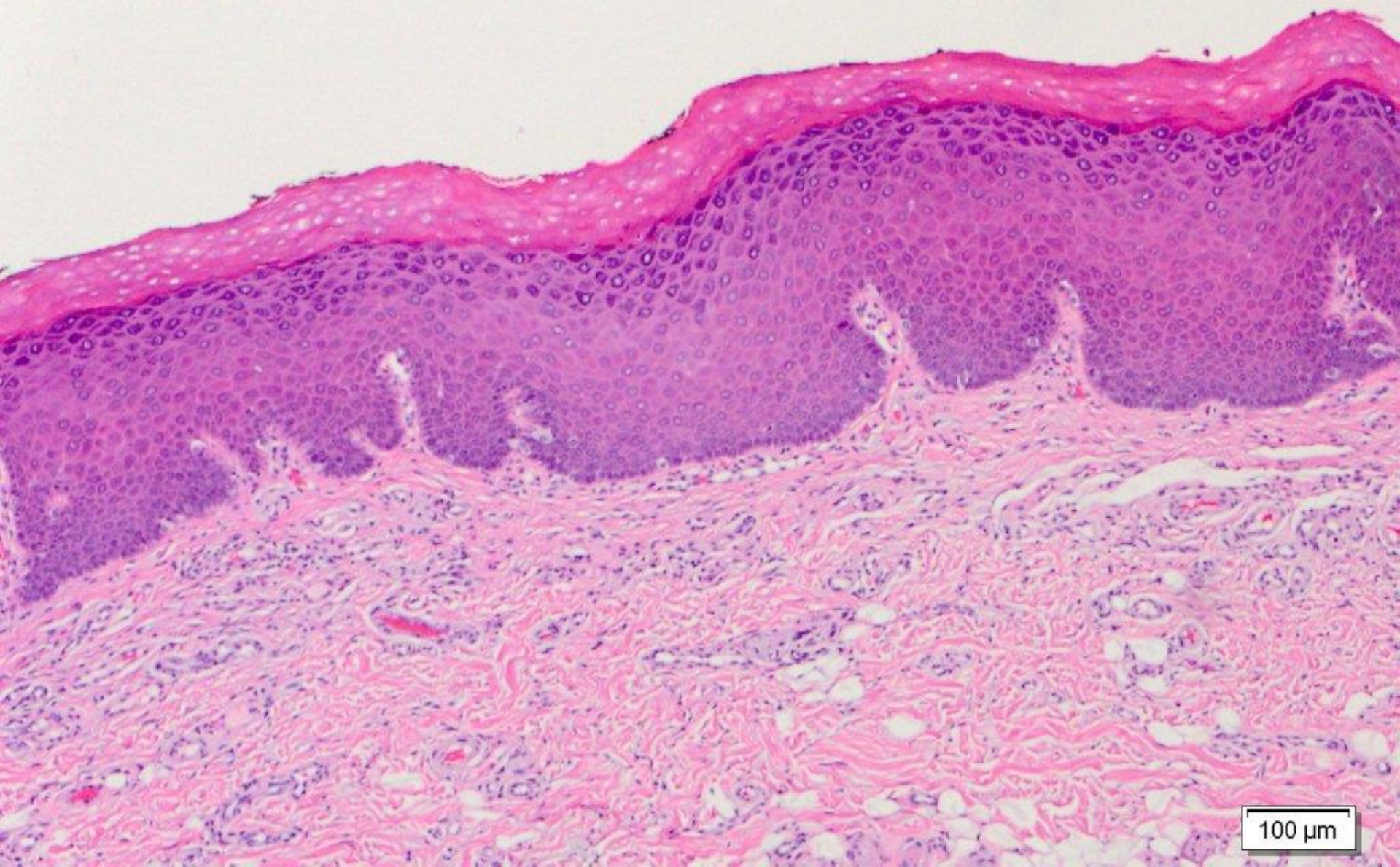

100 μ m

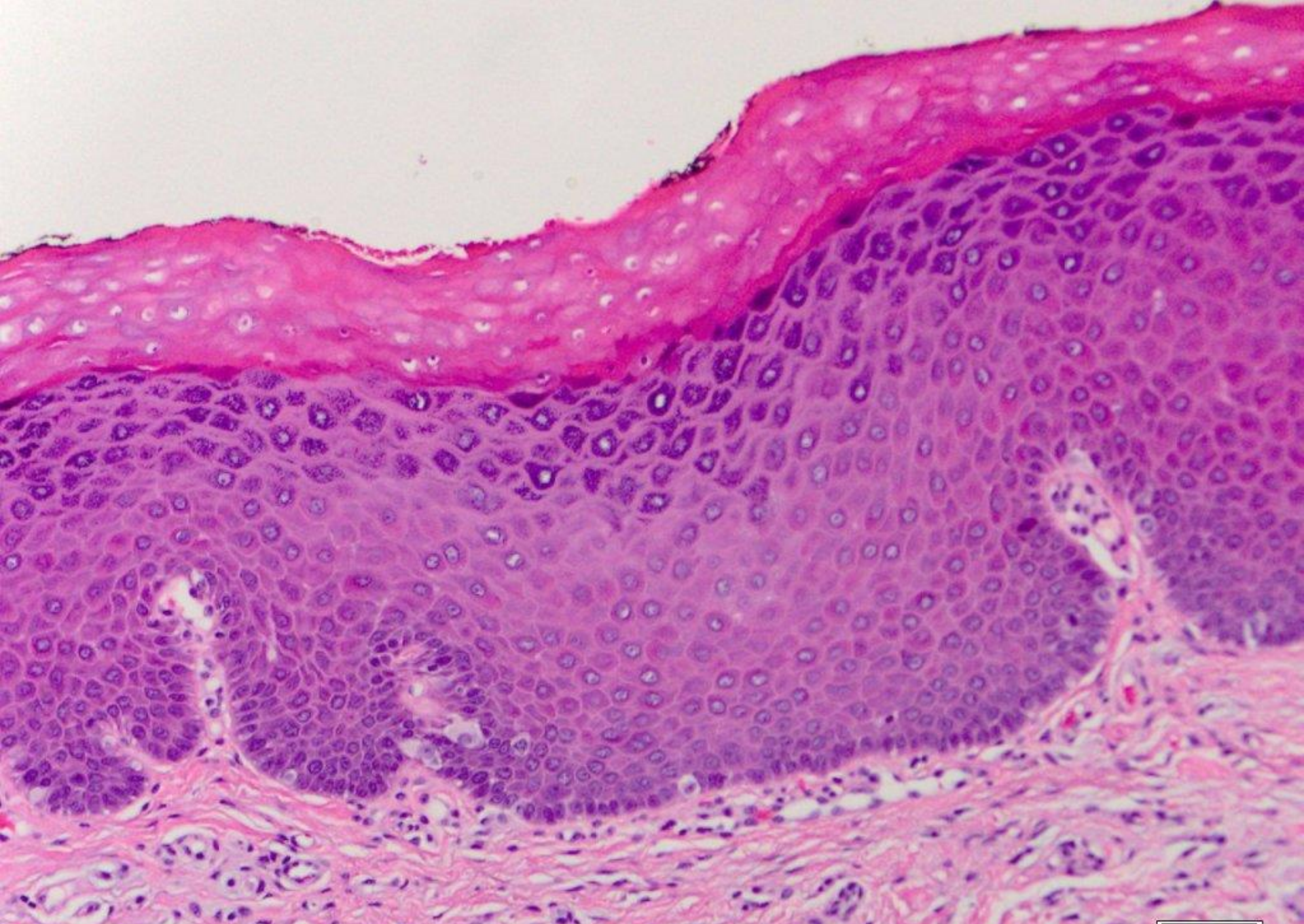

hyperorthokeratosis

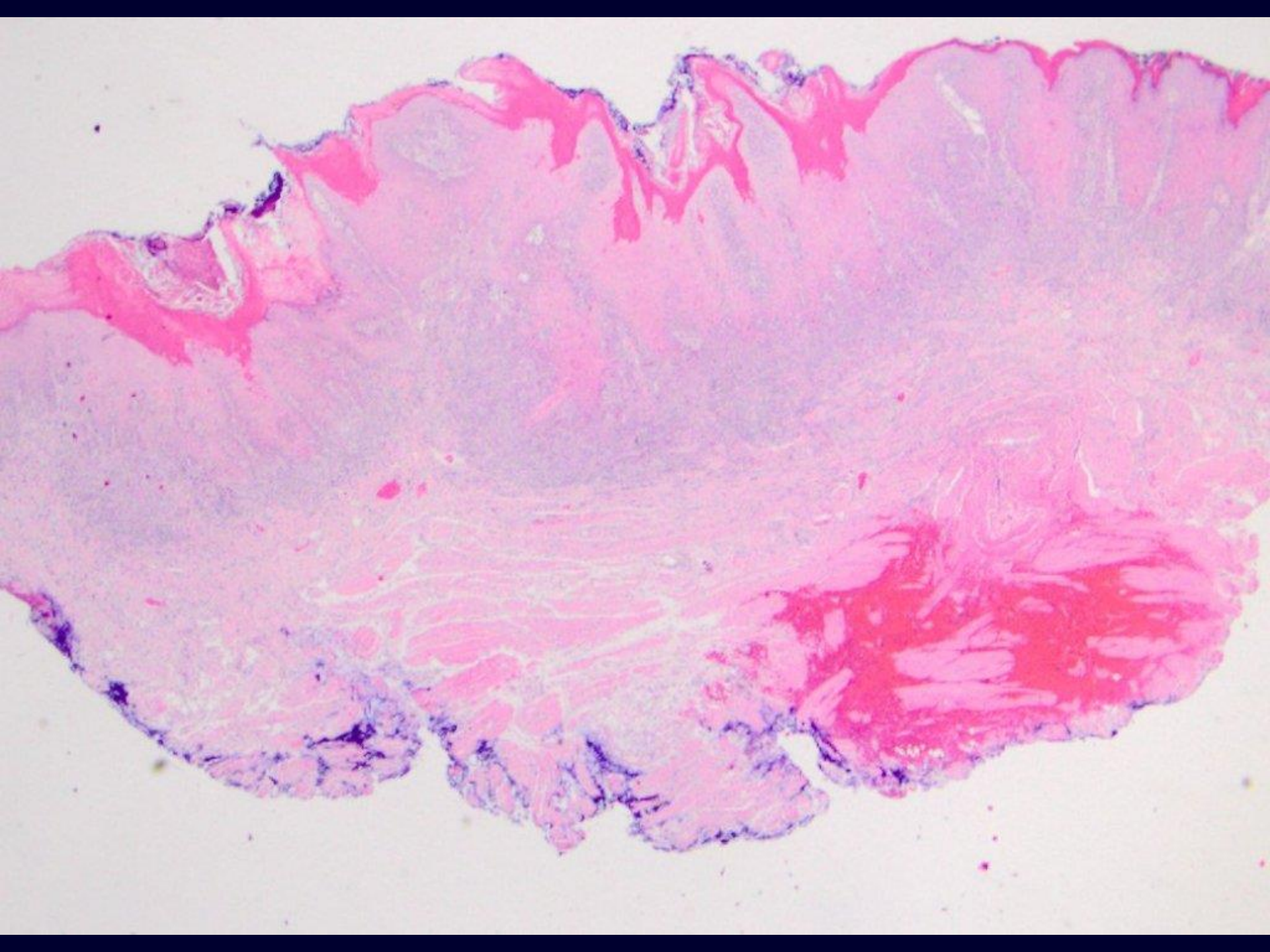

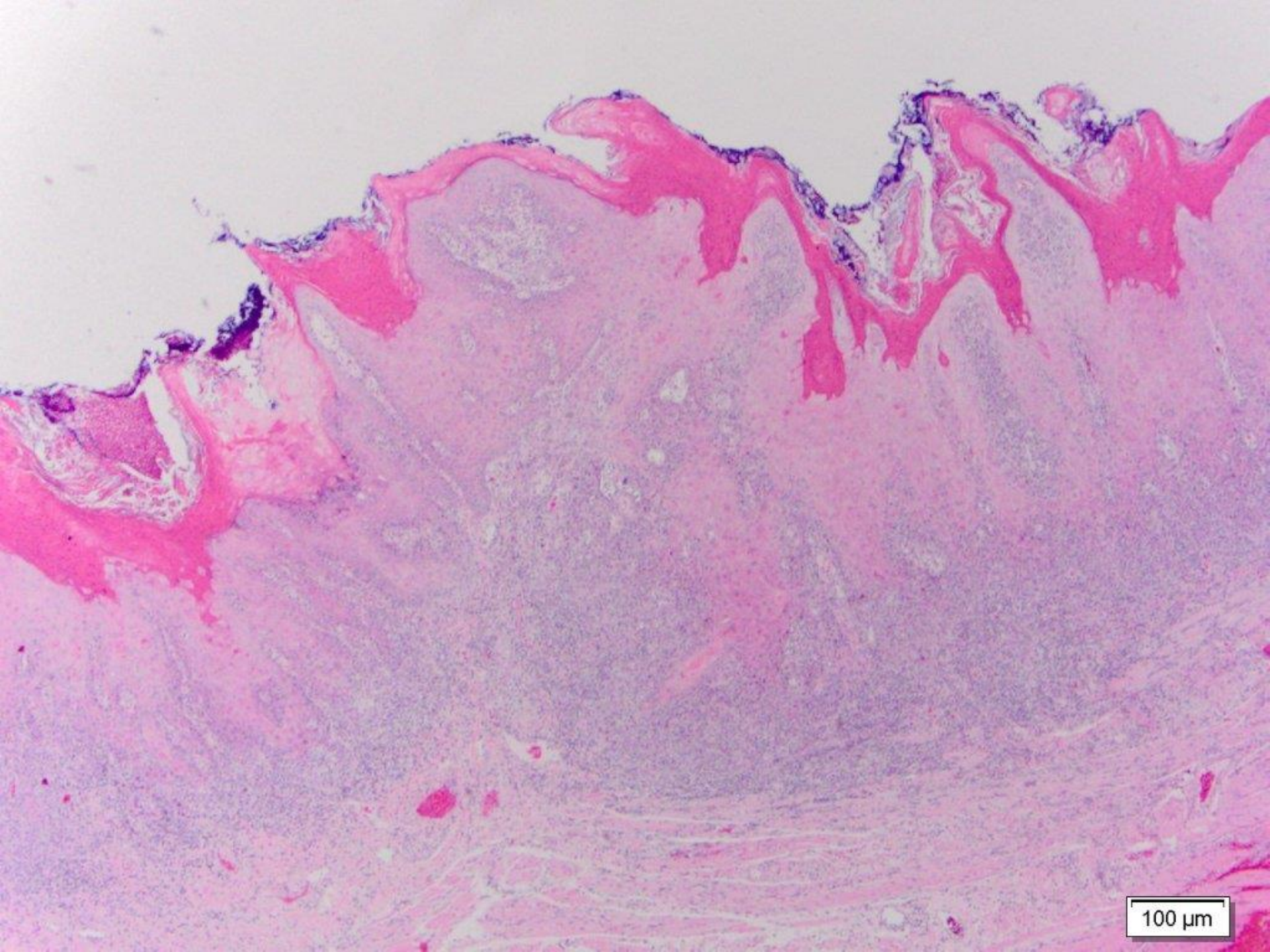

100 μm

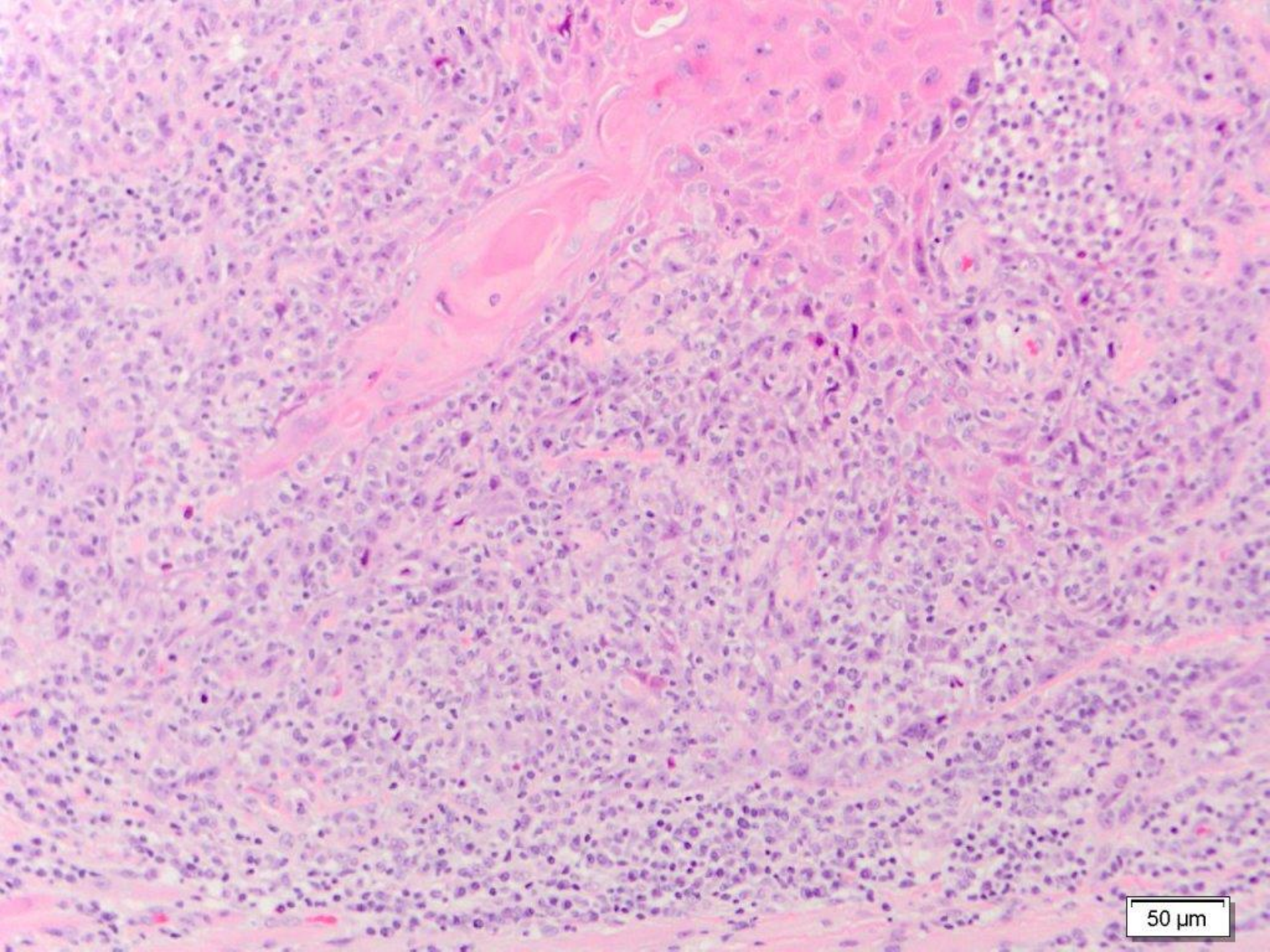

50 μ m

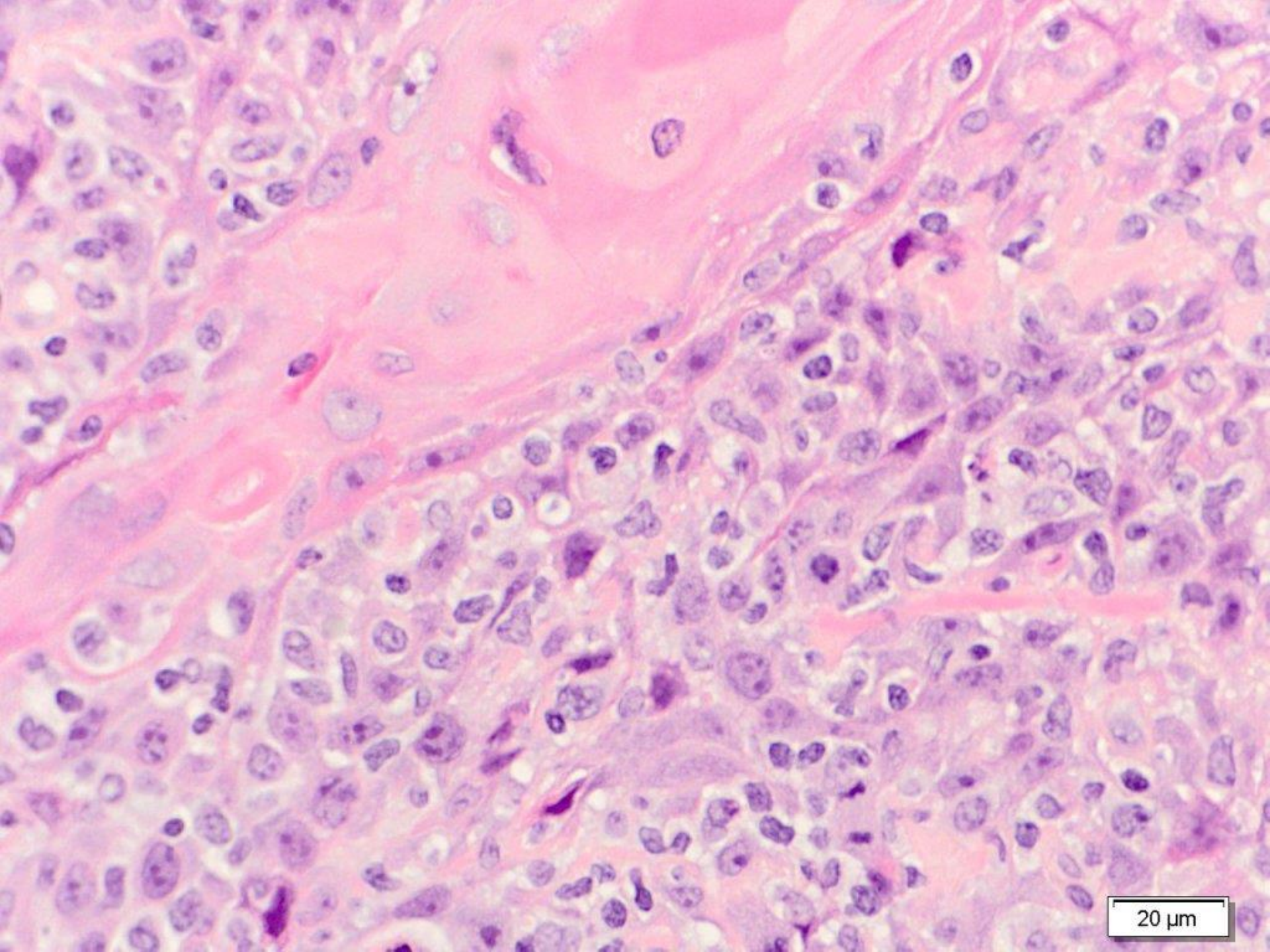

20 μ m

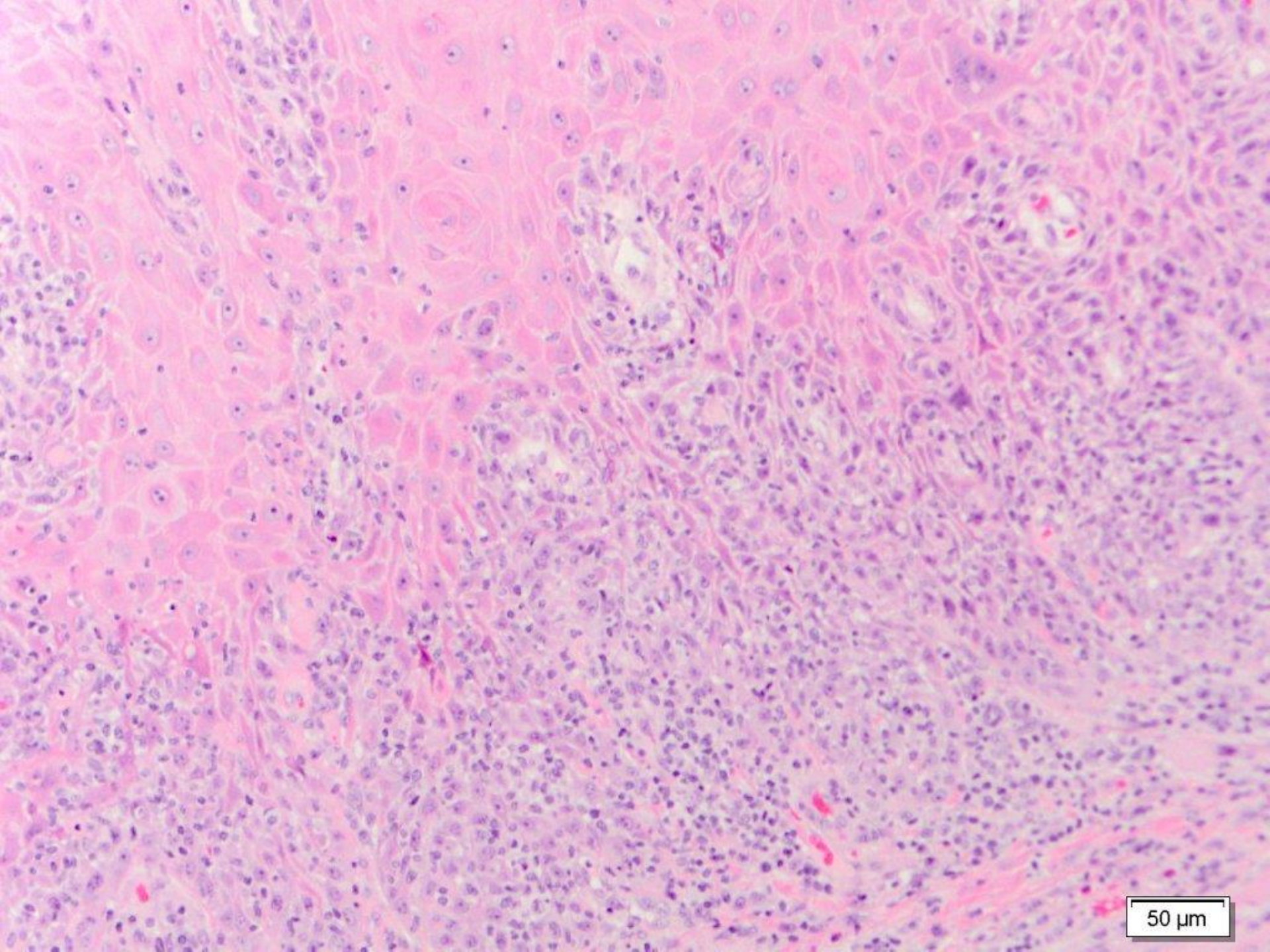

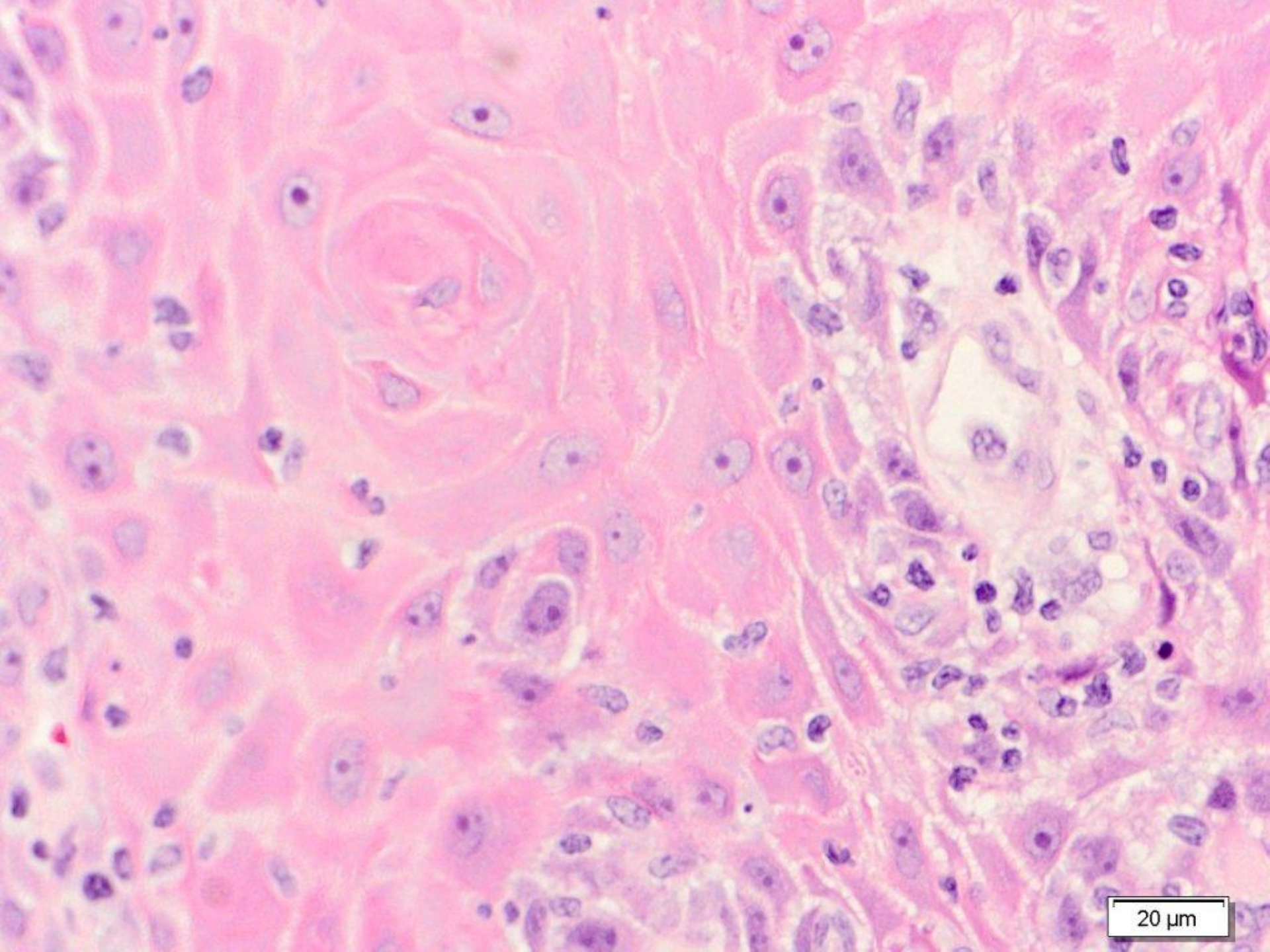

20 μm

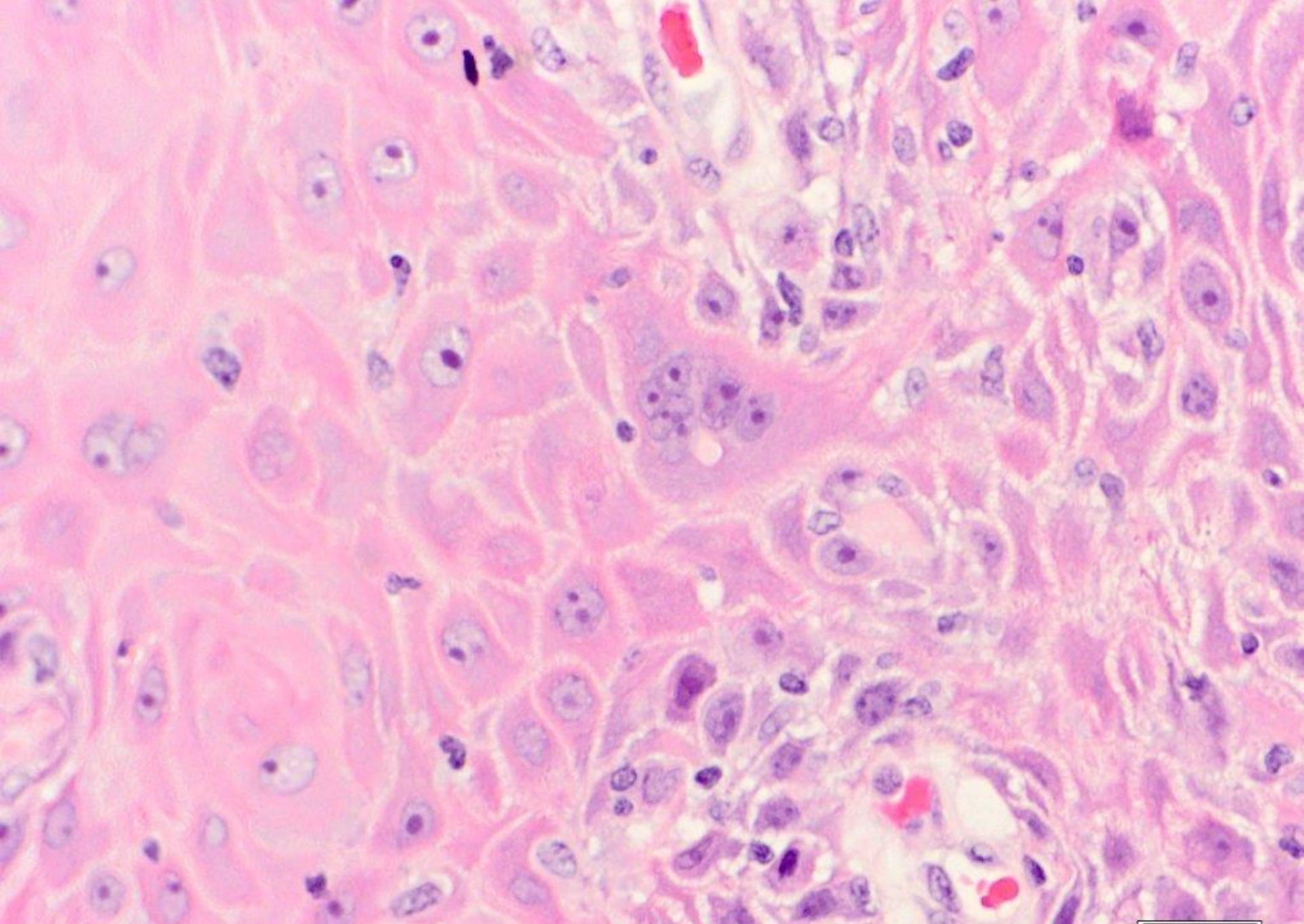

squamous cell carcinoma, well-differentiated, invasive

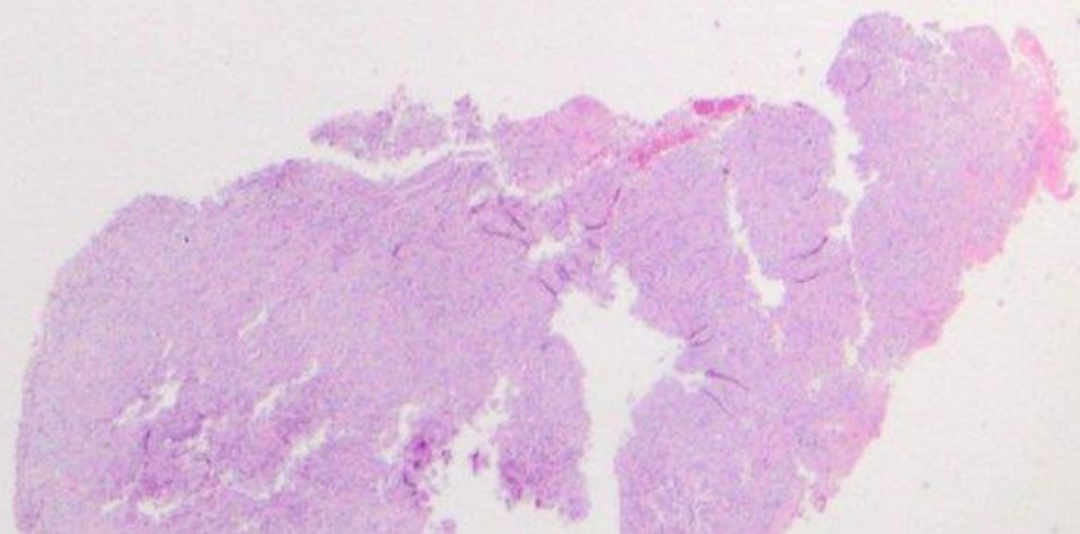
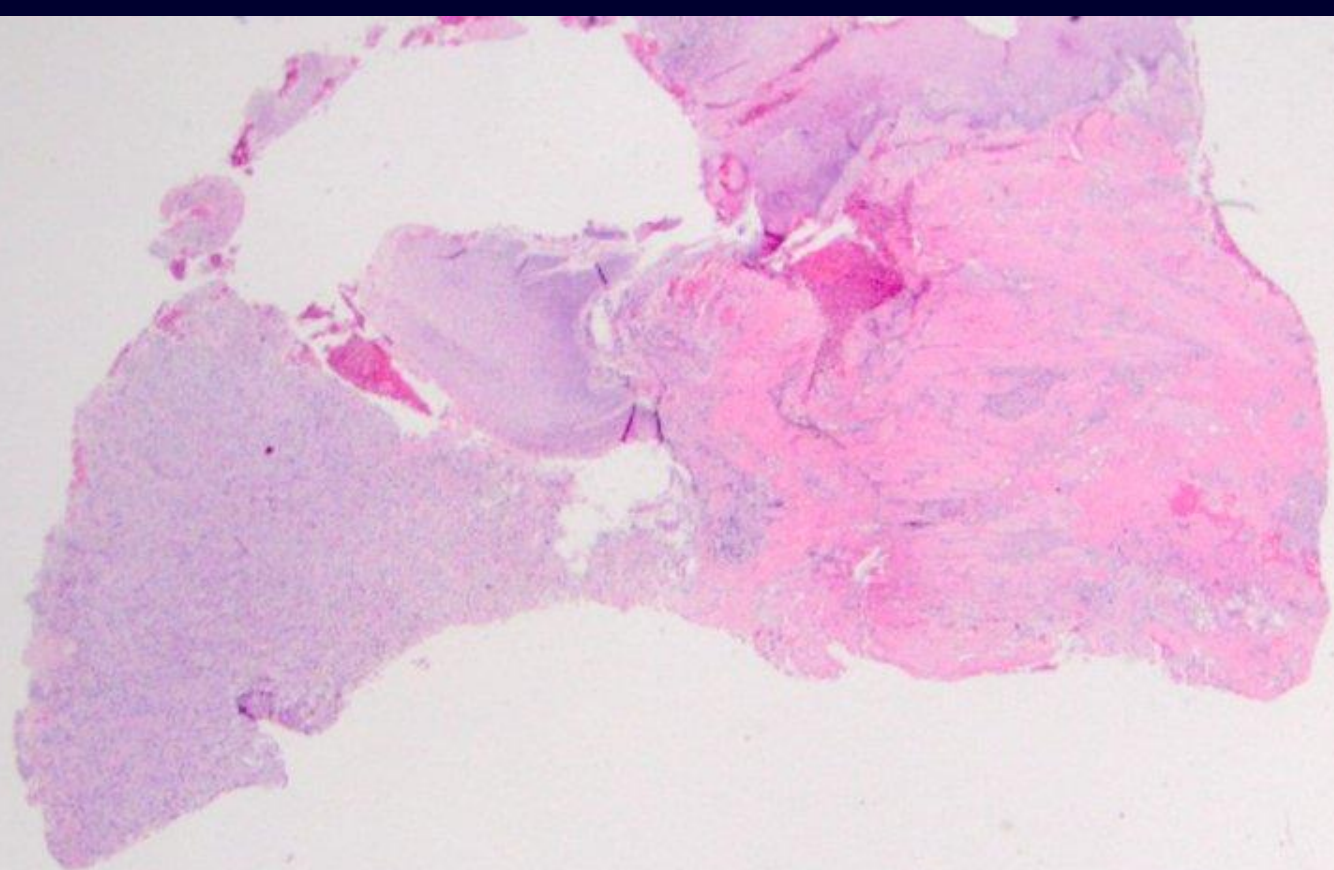

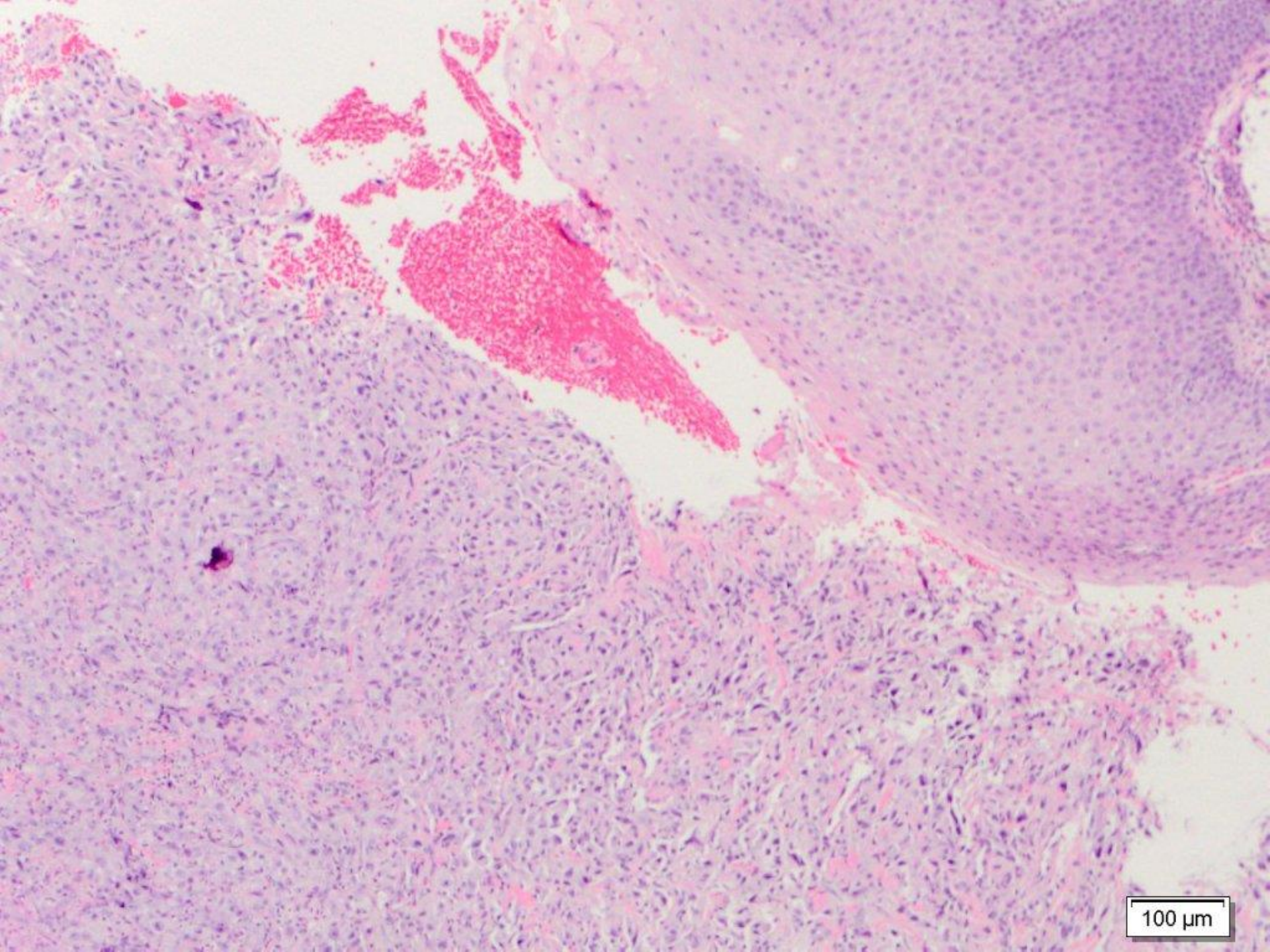

100 μ m

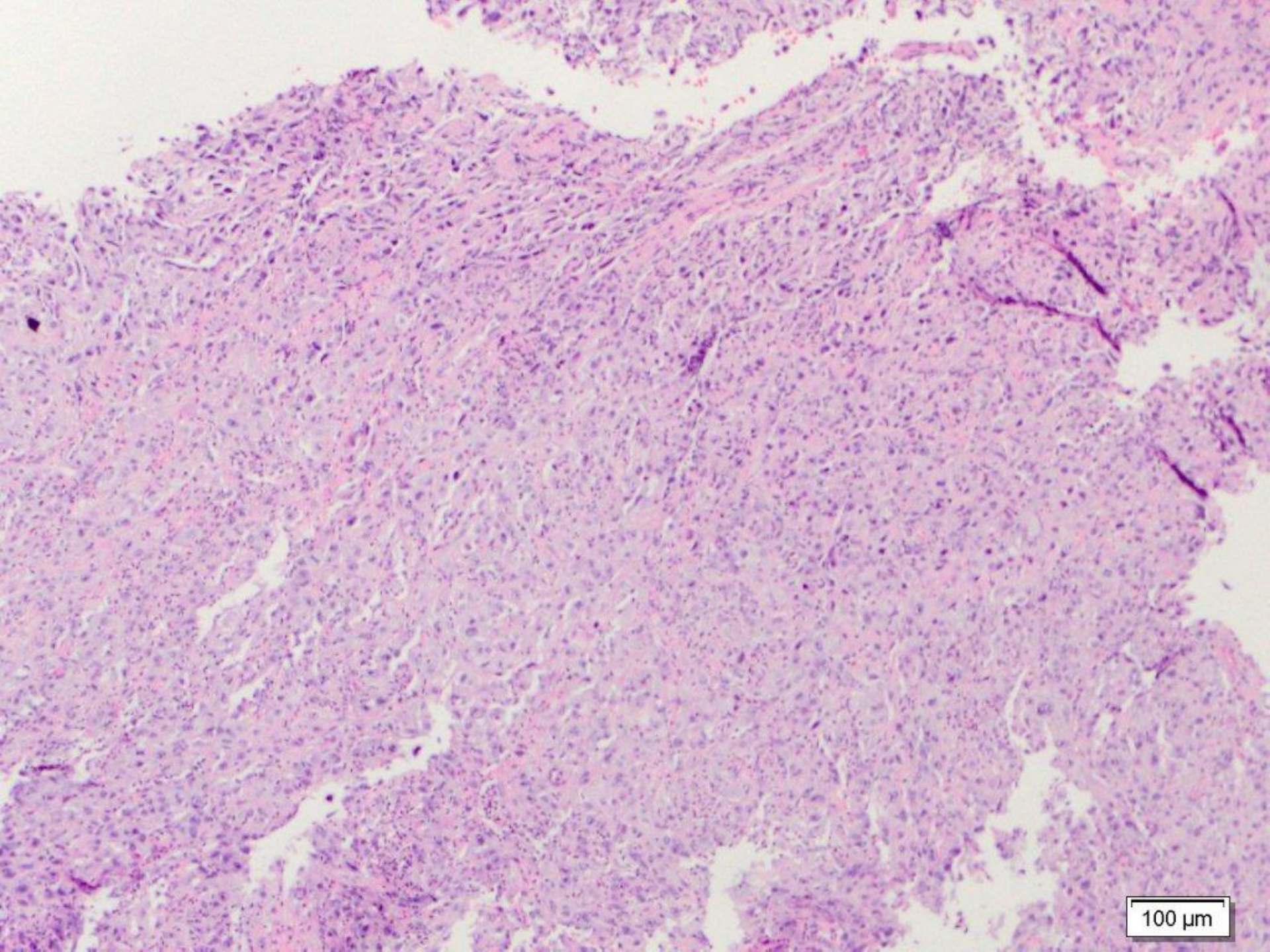

100 μm

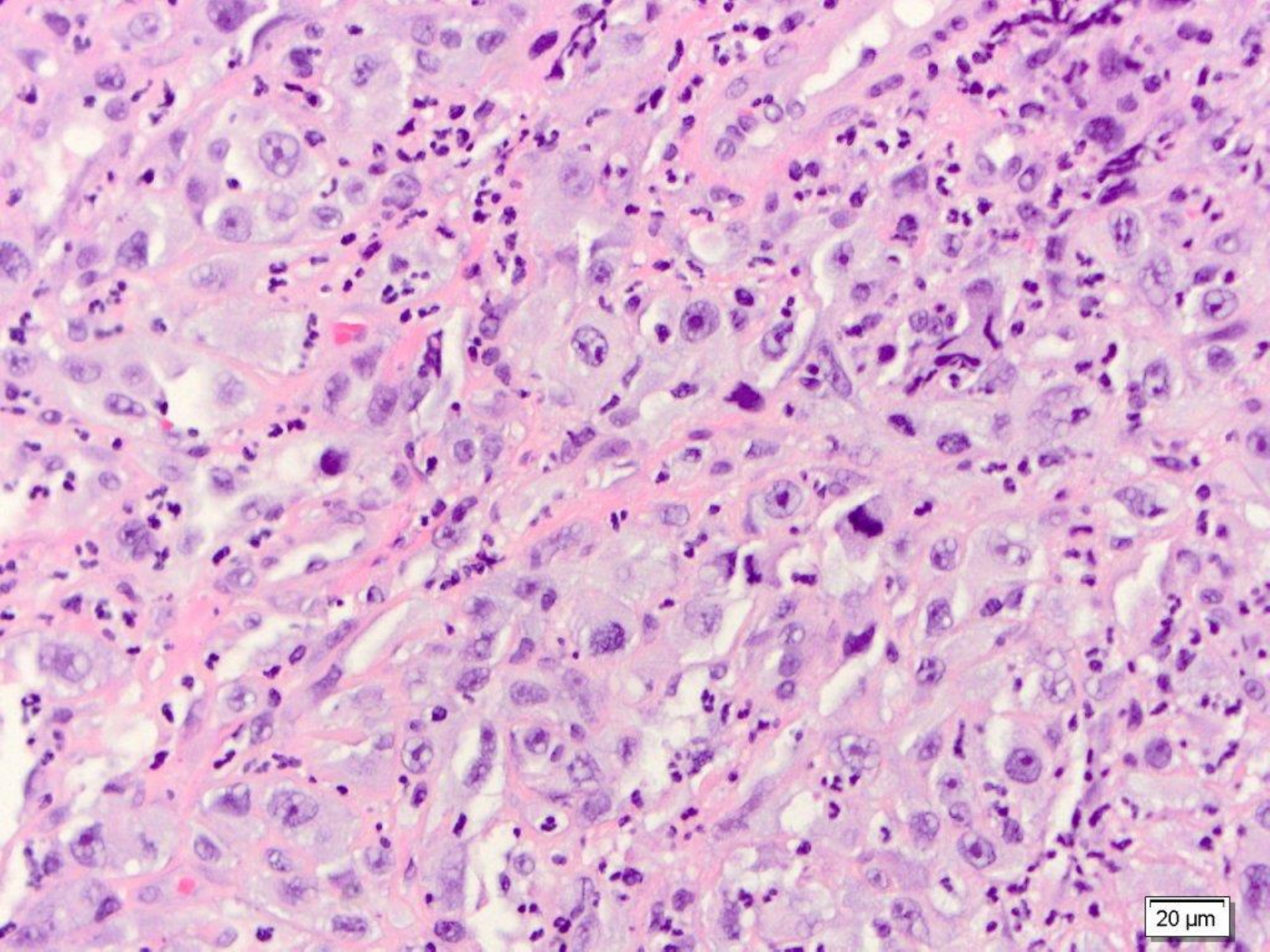

20 μ m

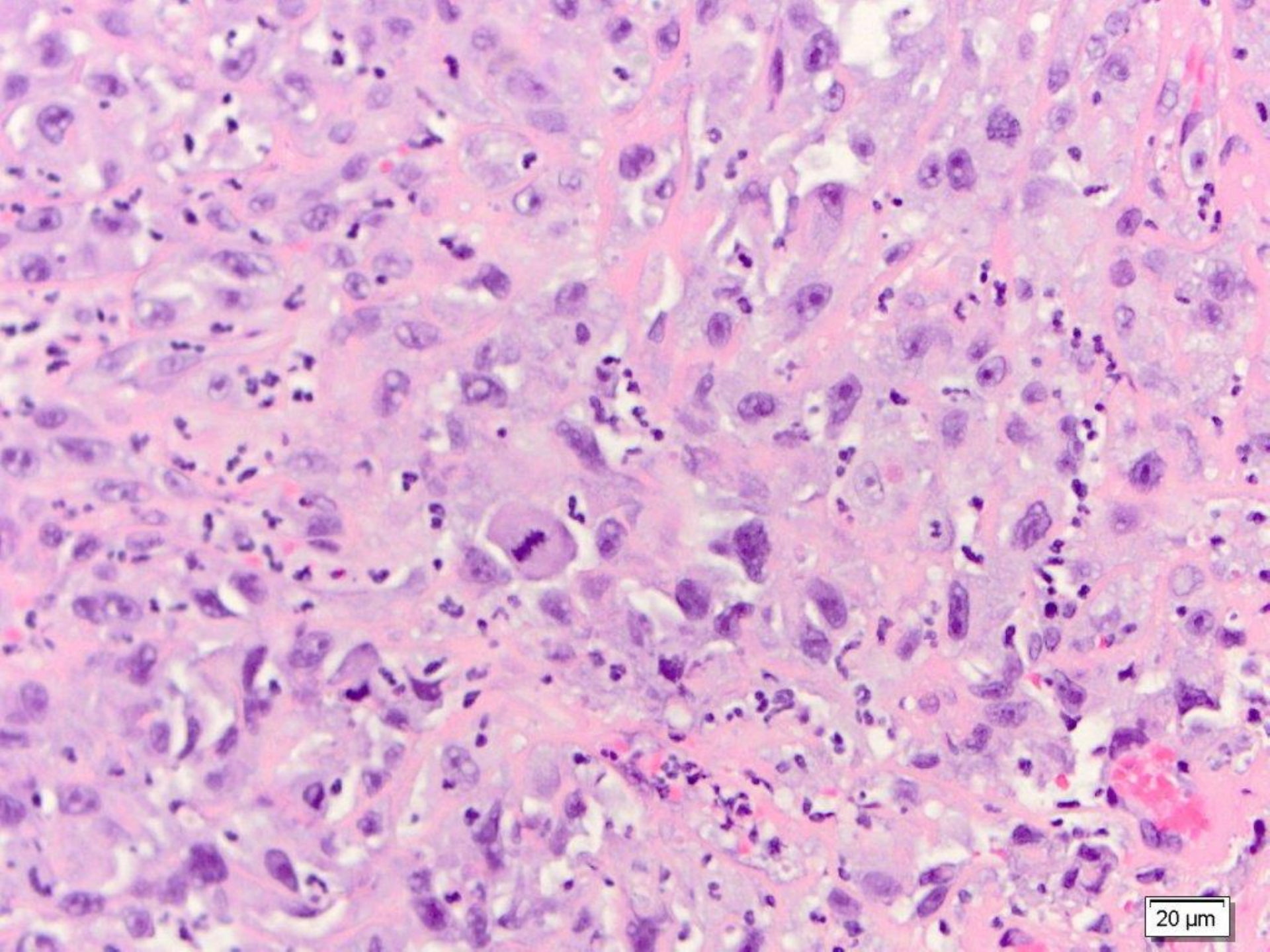

20 μm

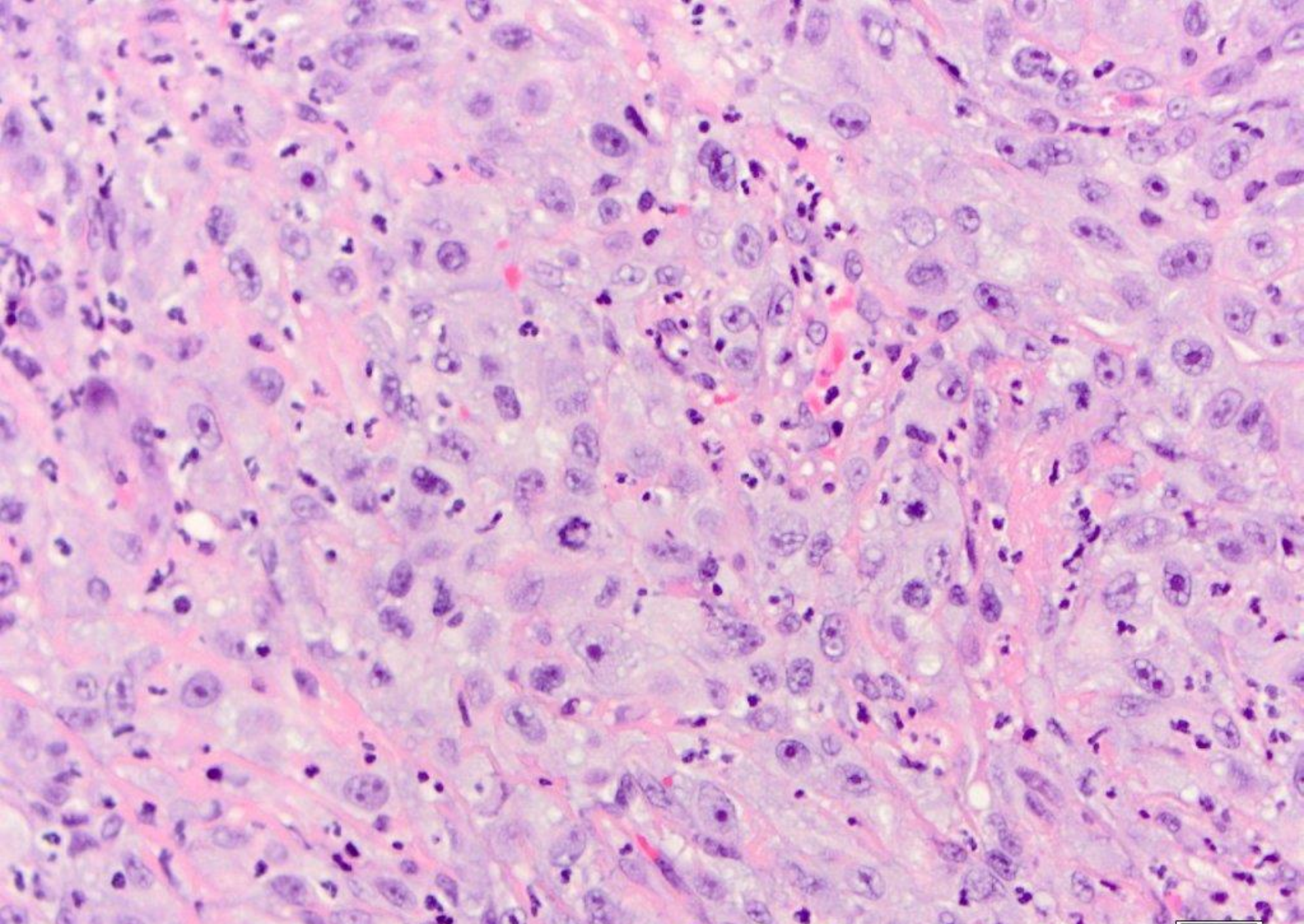

squamous cell carcinoma, poorly differentiated

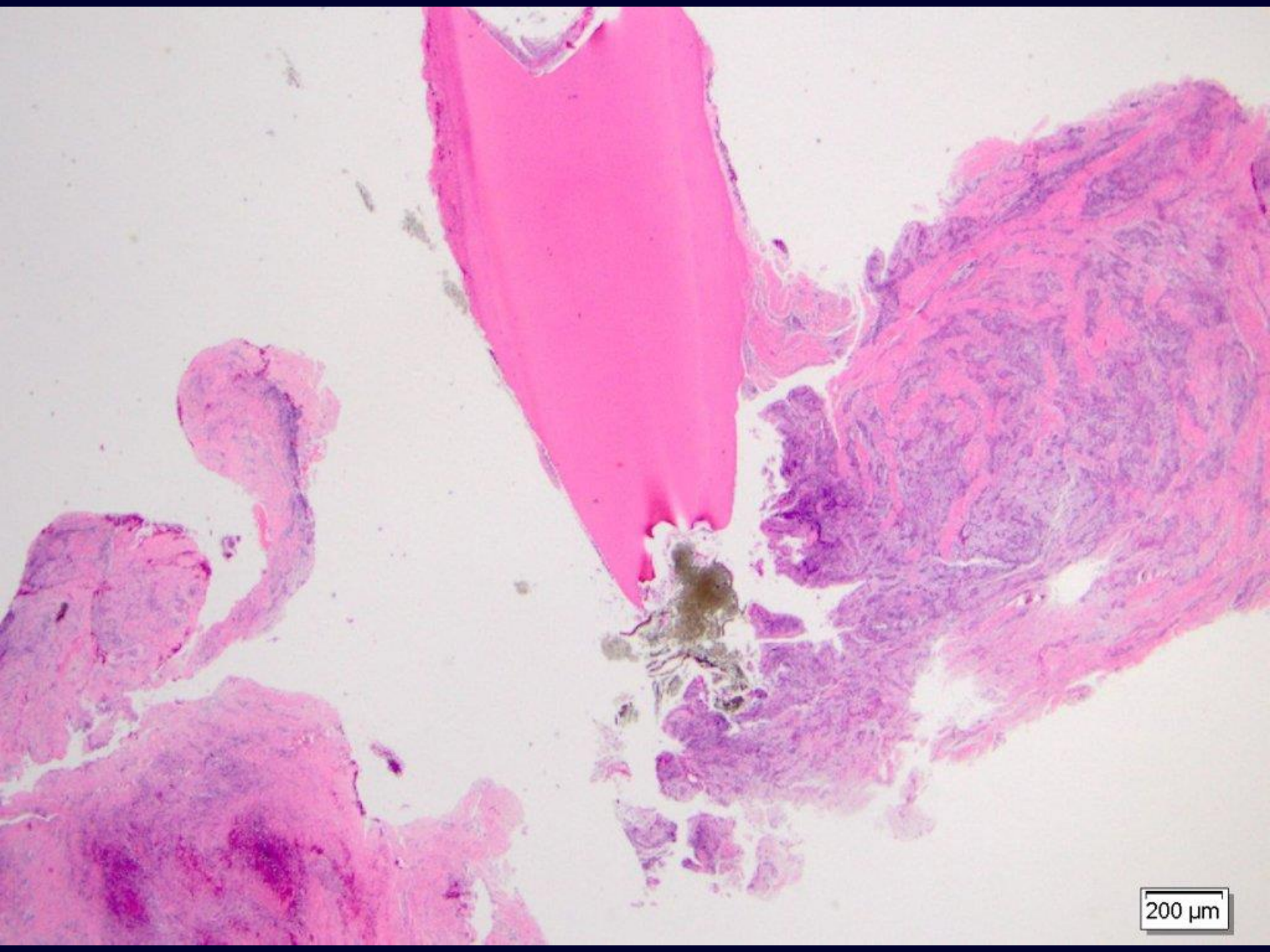

200 μ m

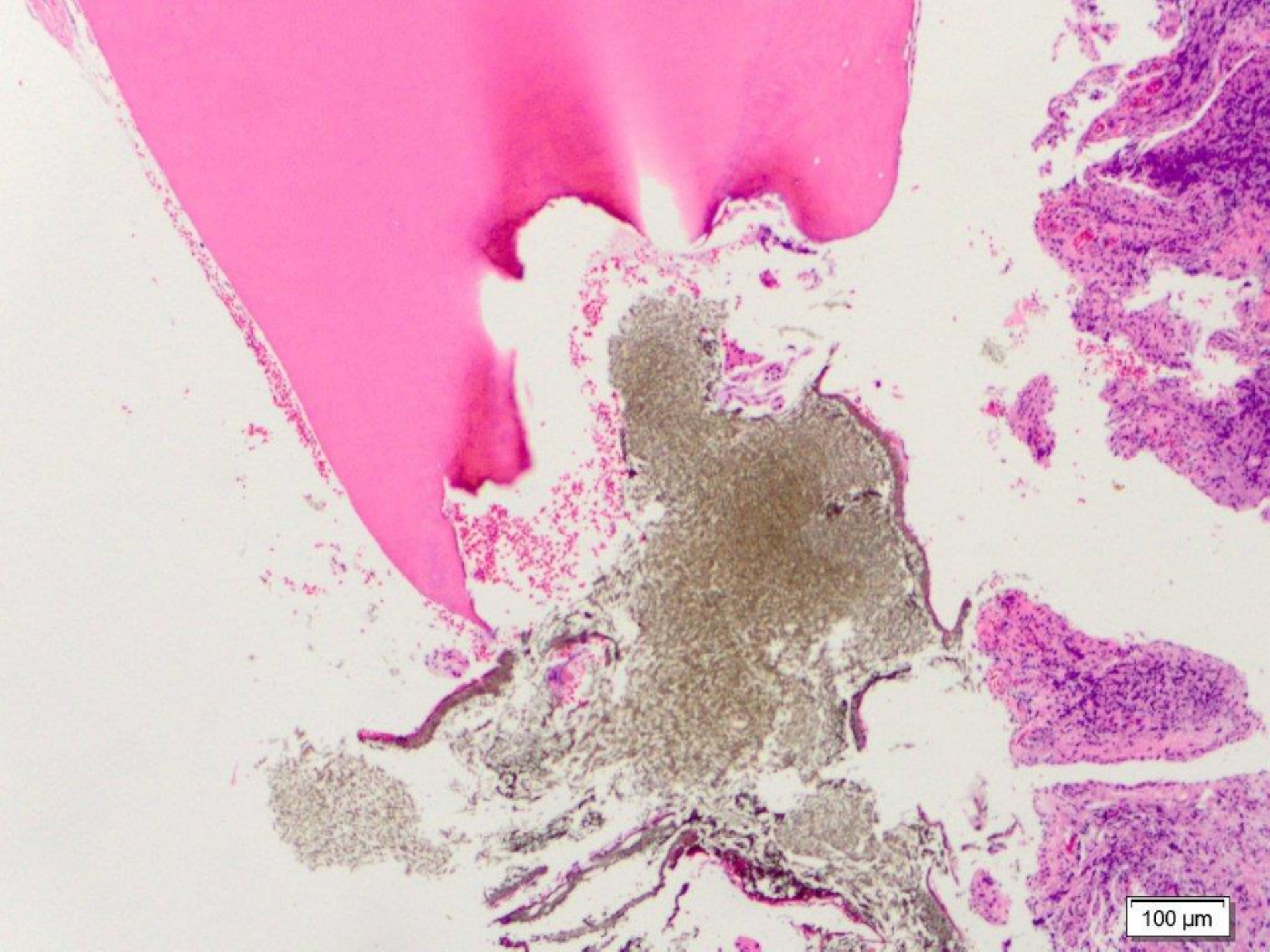

100 μ m

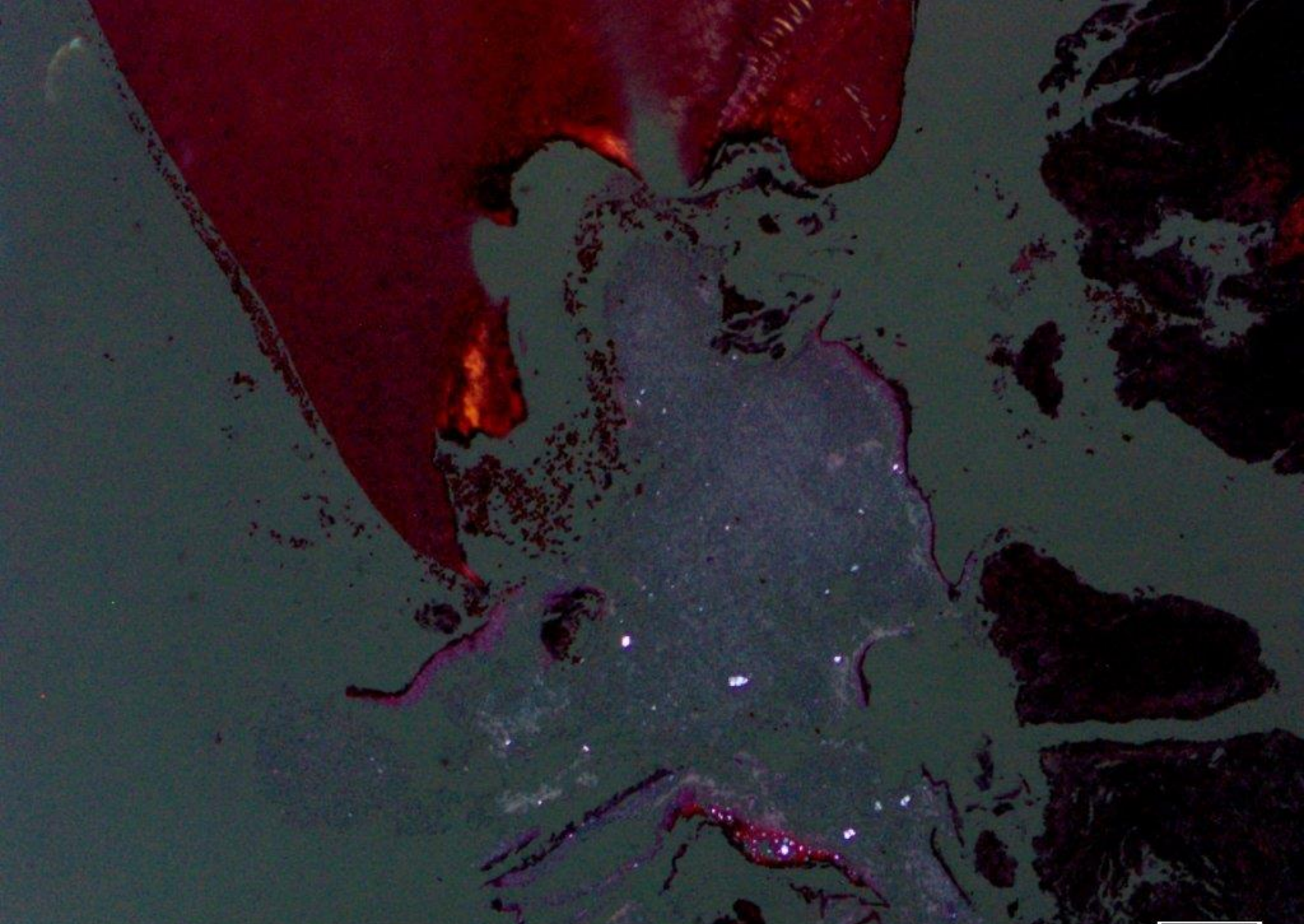

exogenous polarizable and non-polarizable foreign material (gutta percha and cement)

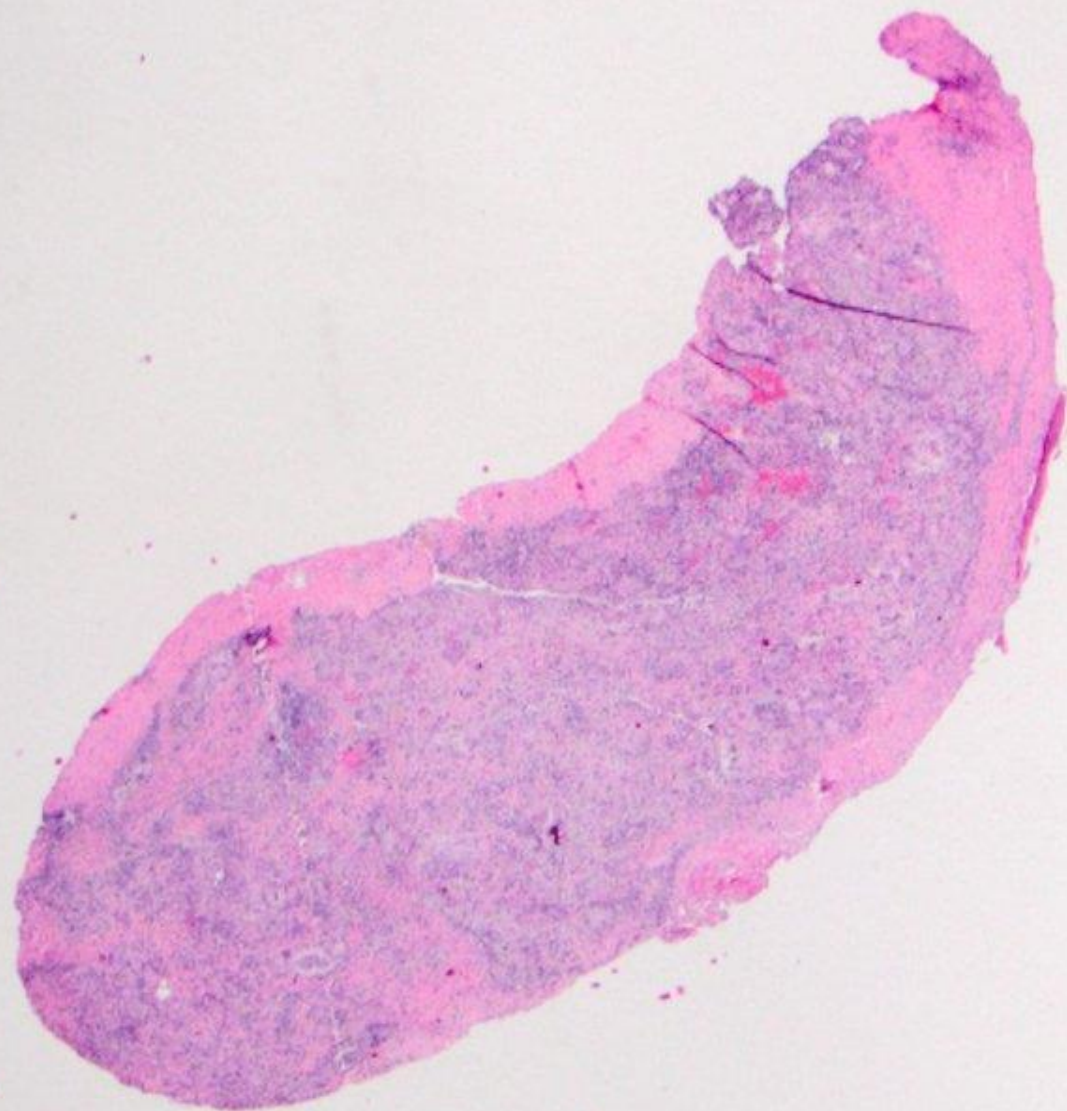

200 μ m

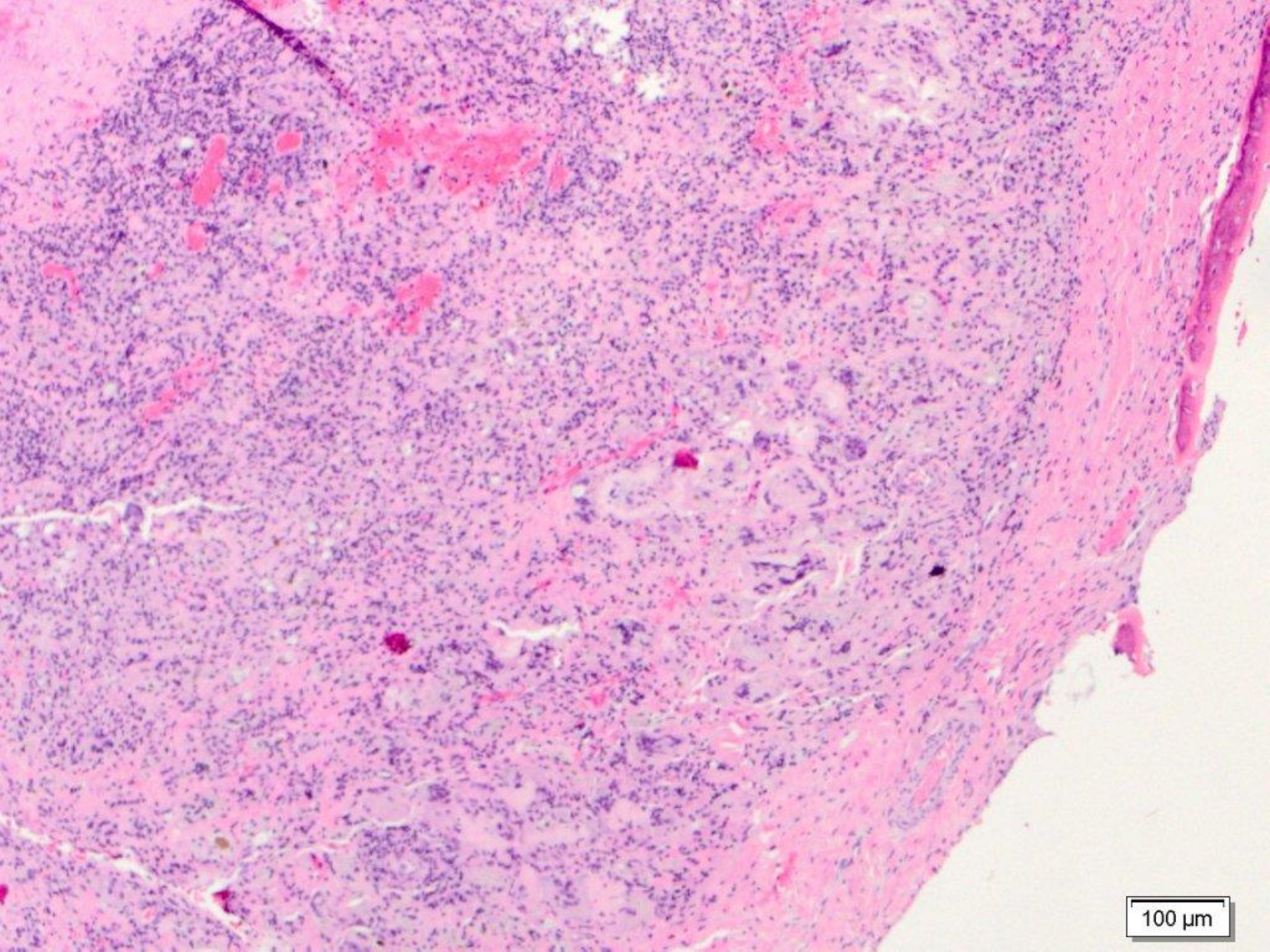

100 μm

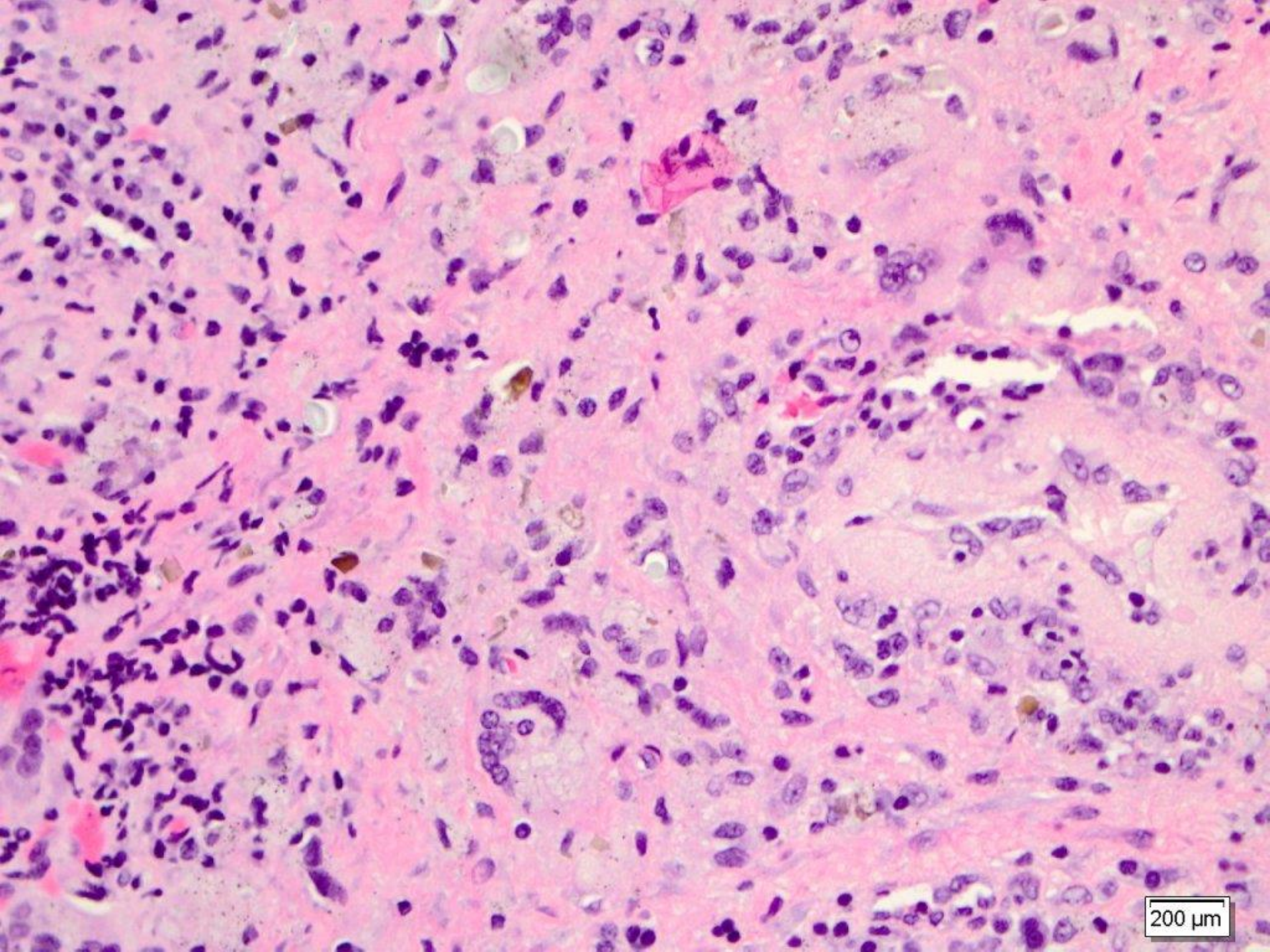



200 μm

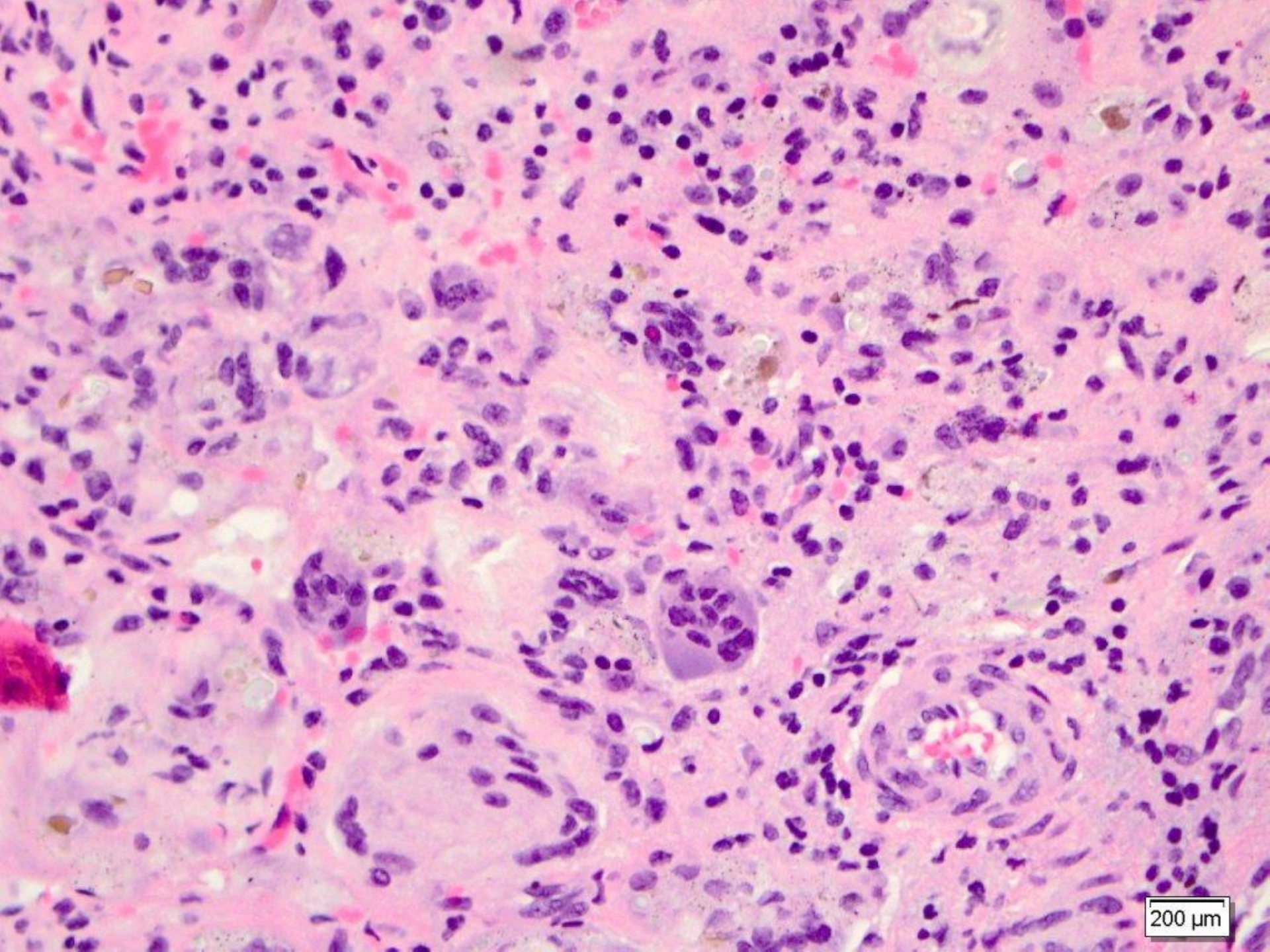

200 μ m



exogenous polarizable foreign material and foreign body giant cell reaction

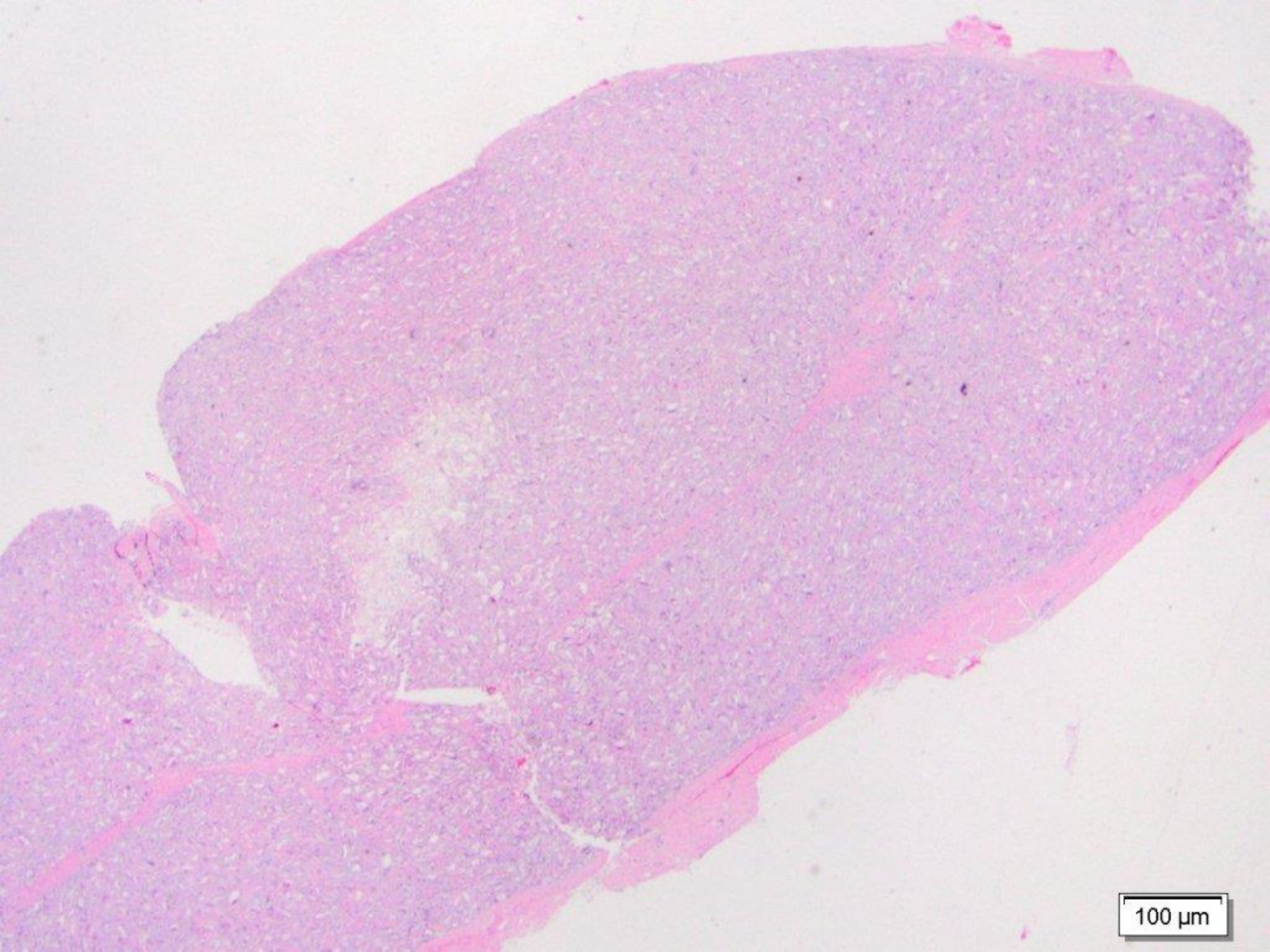

100 μ m

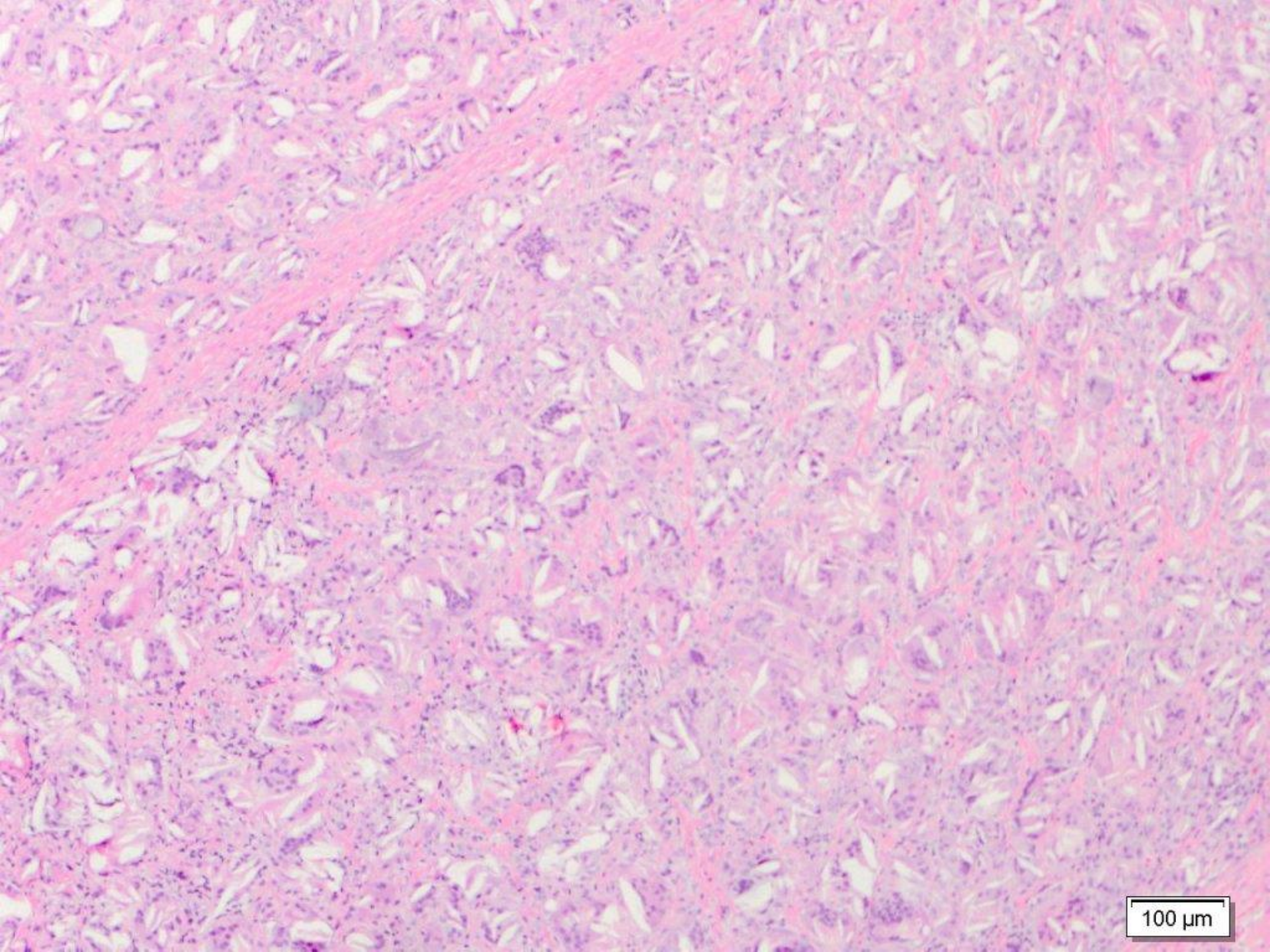

100 μm

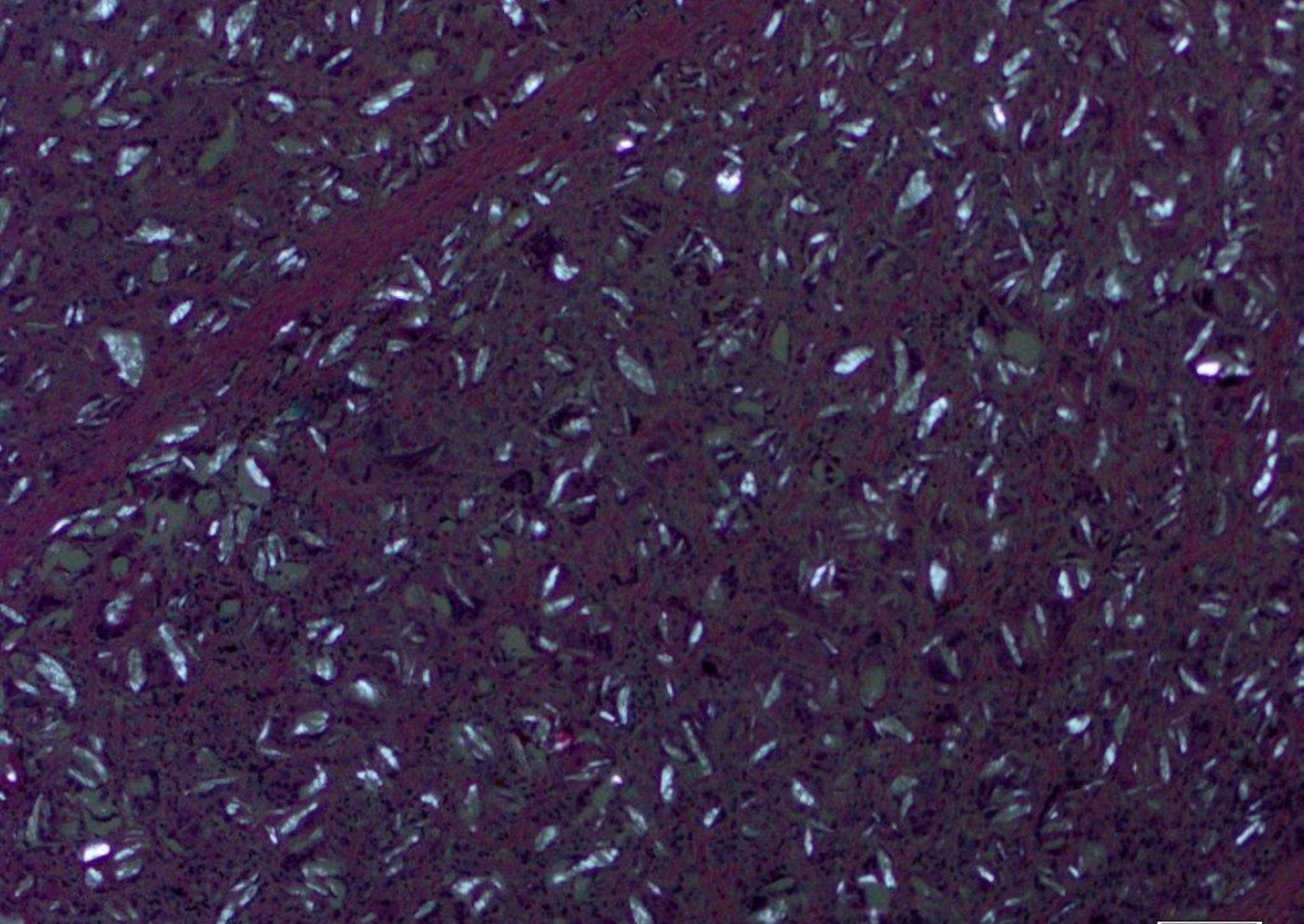

exogenous polarizable foreign material (lip augmentation)

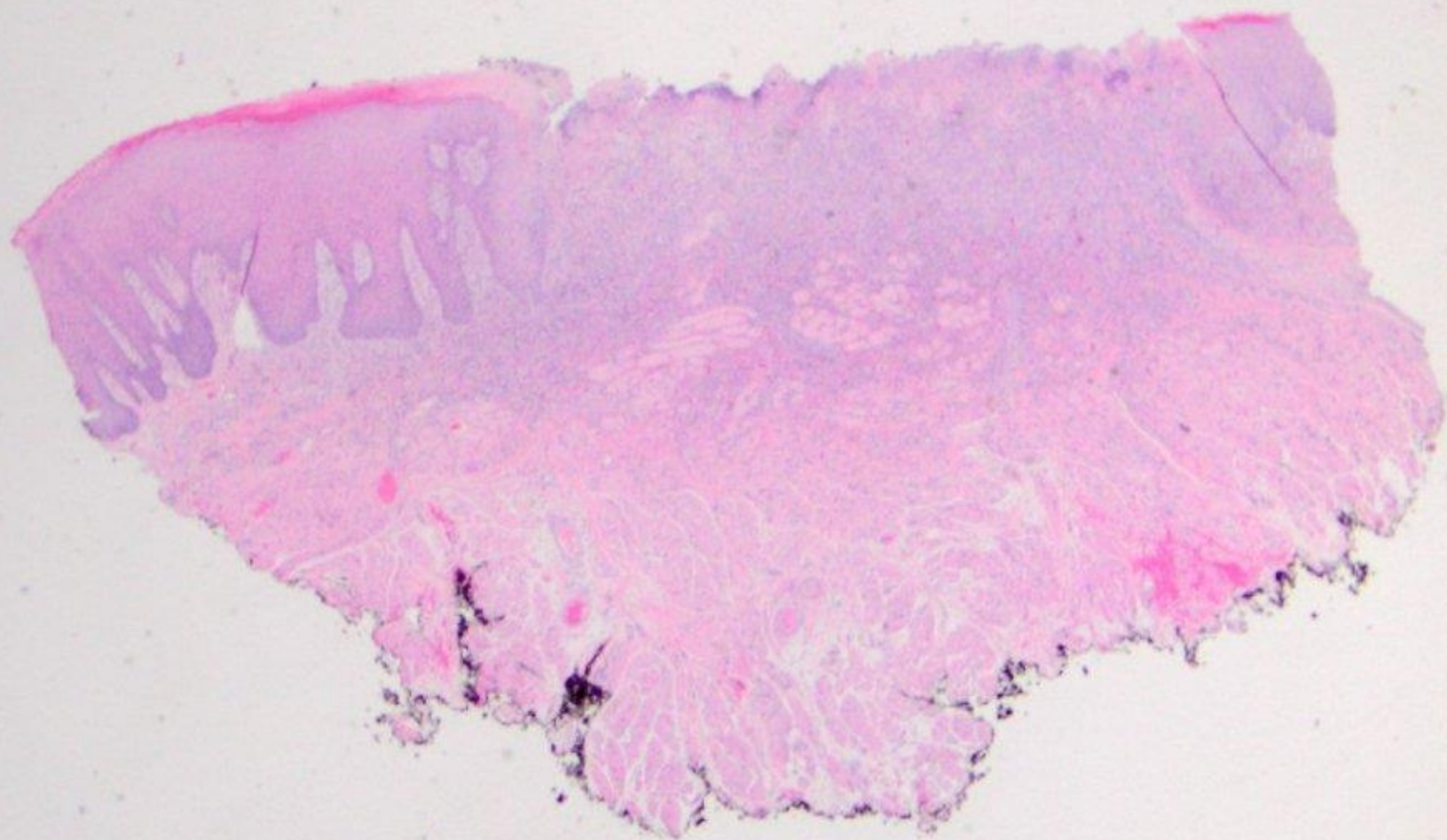

200 μ m

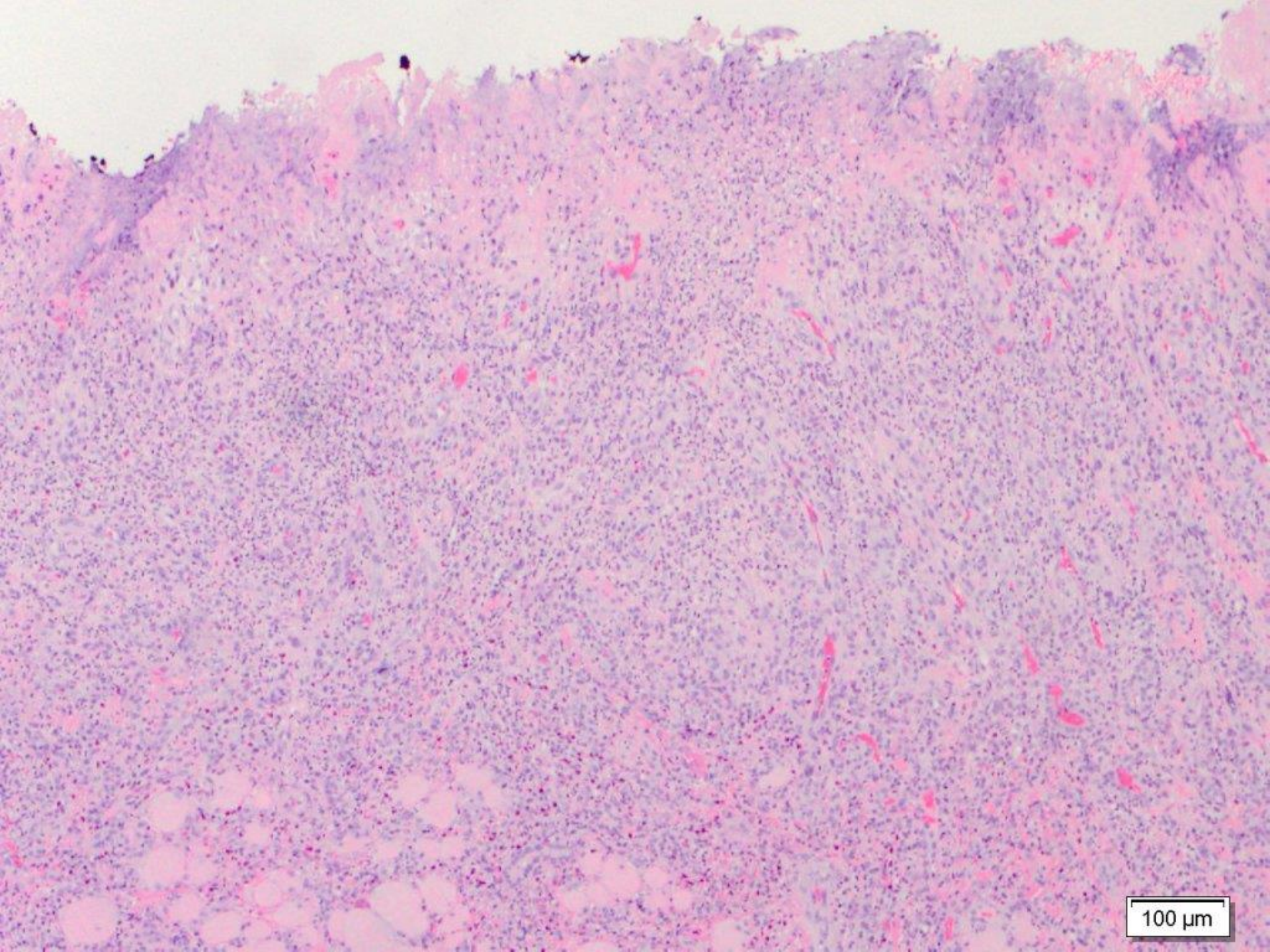

100 μm

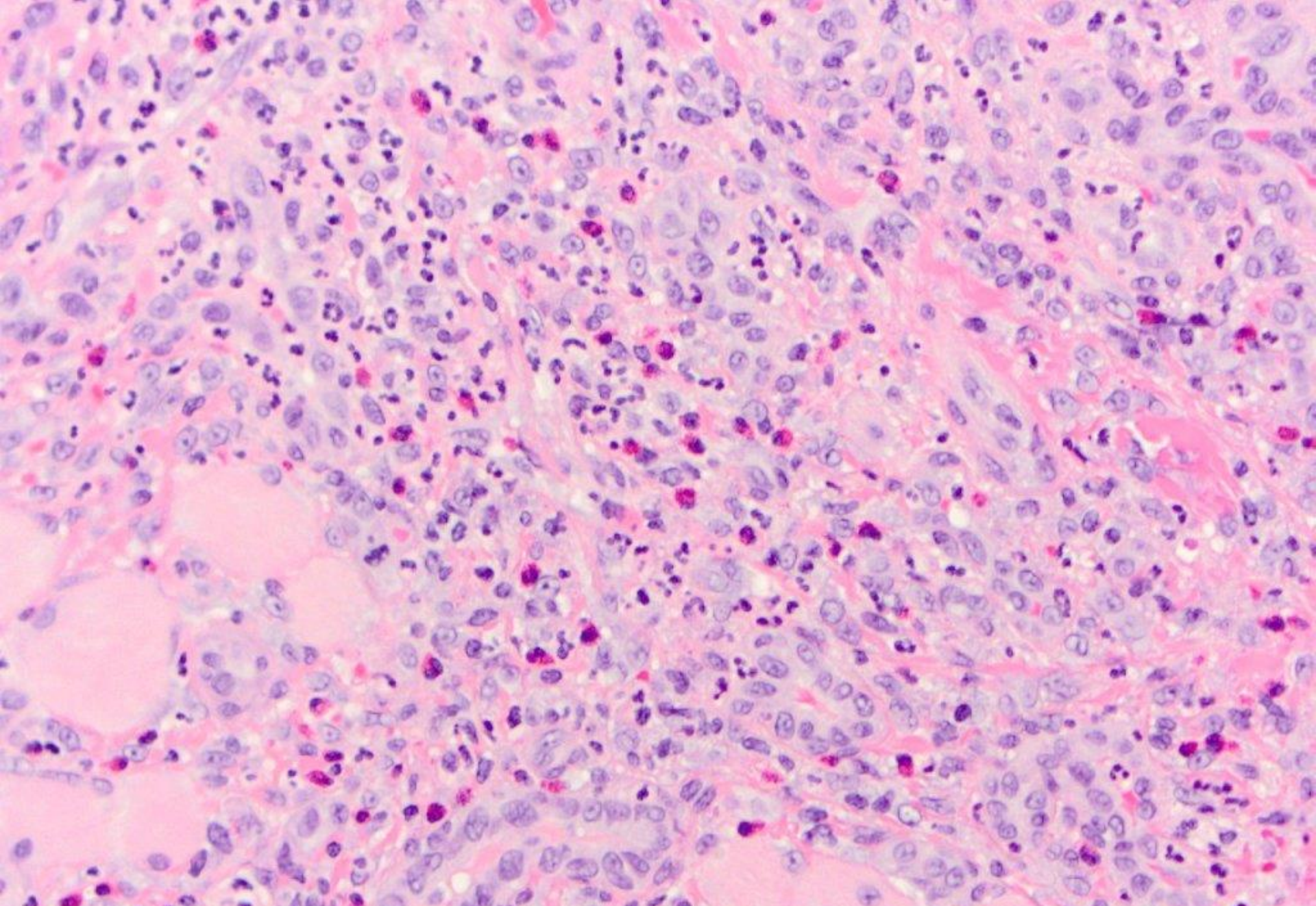

TUGSE

(traumatic ulcerative granuloma with stromal eosinophilia, or 'nonspecific ulcer with stroma eosinophilia')

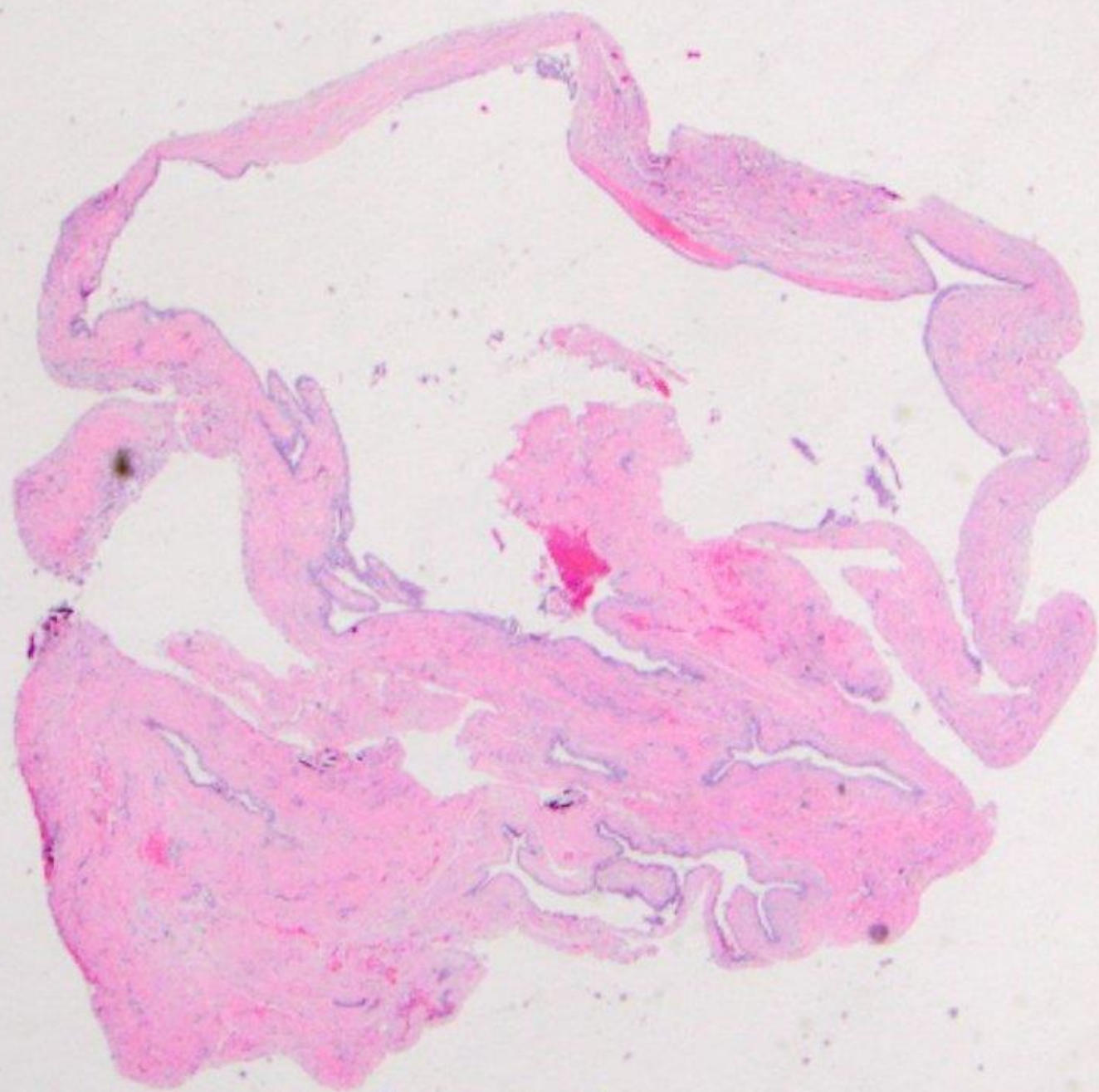

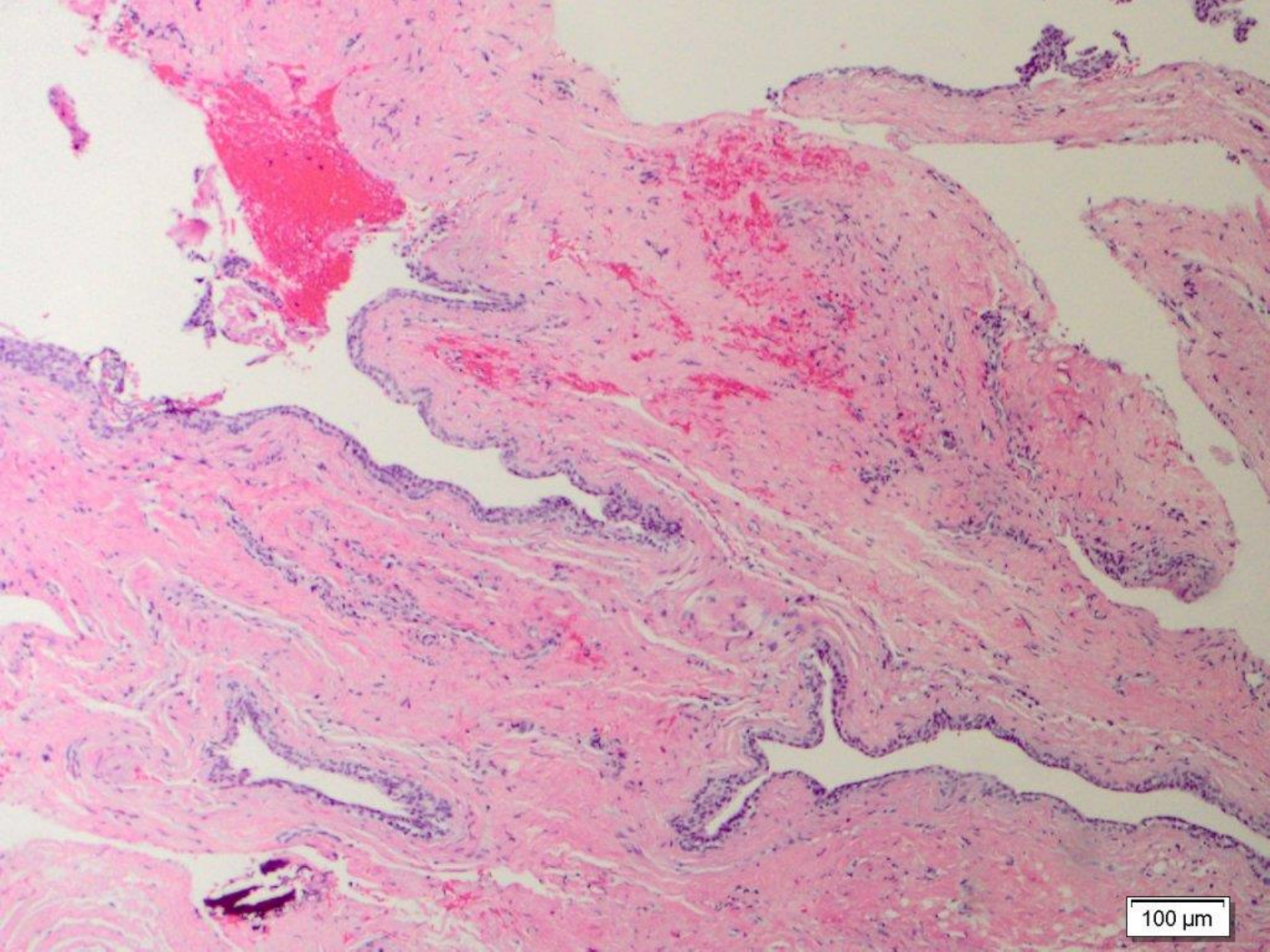

100 μ m

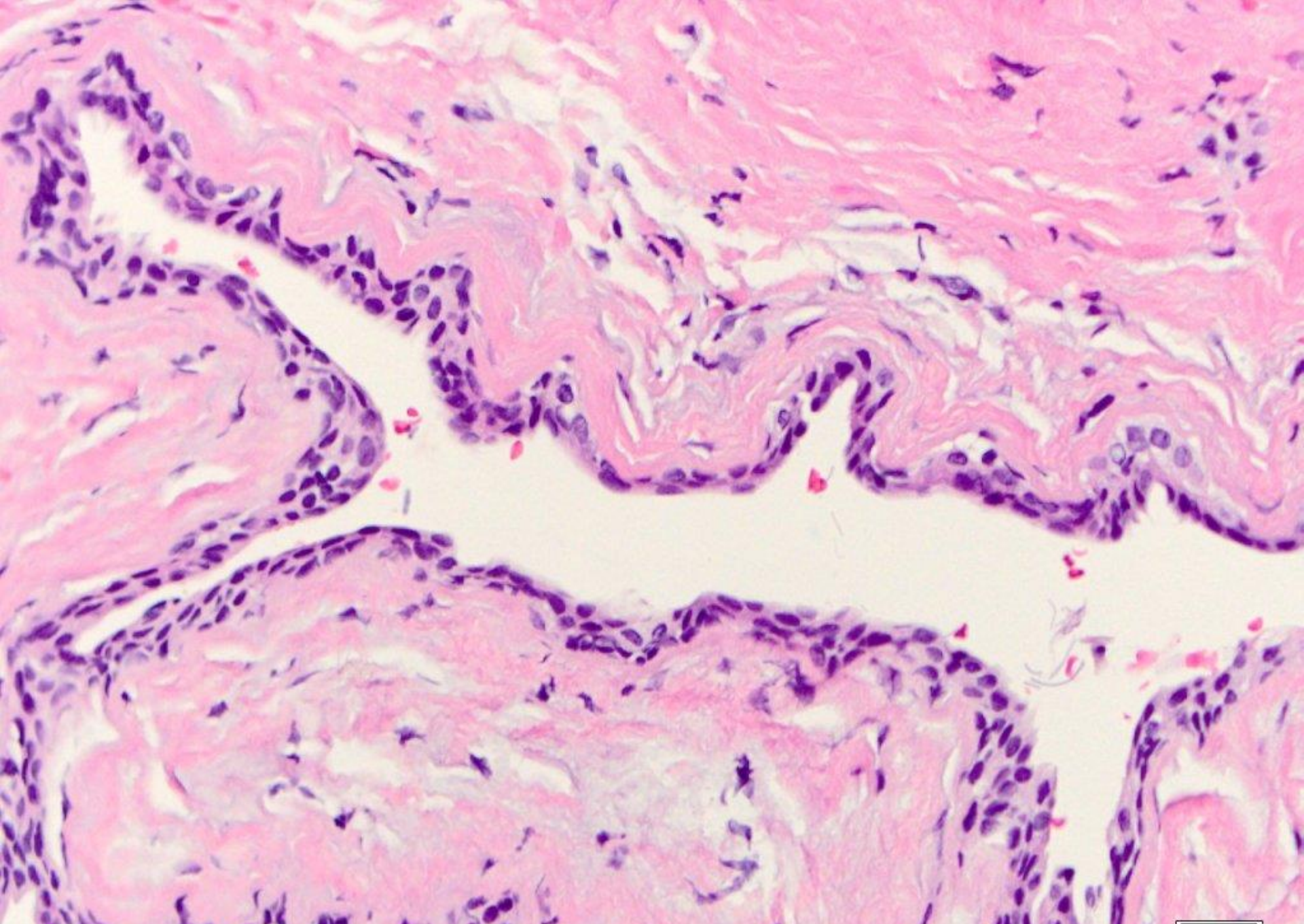

lateral periodontal cyst (#8, lateral aspect of root)

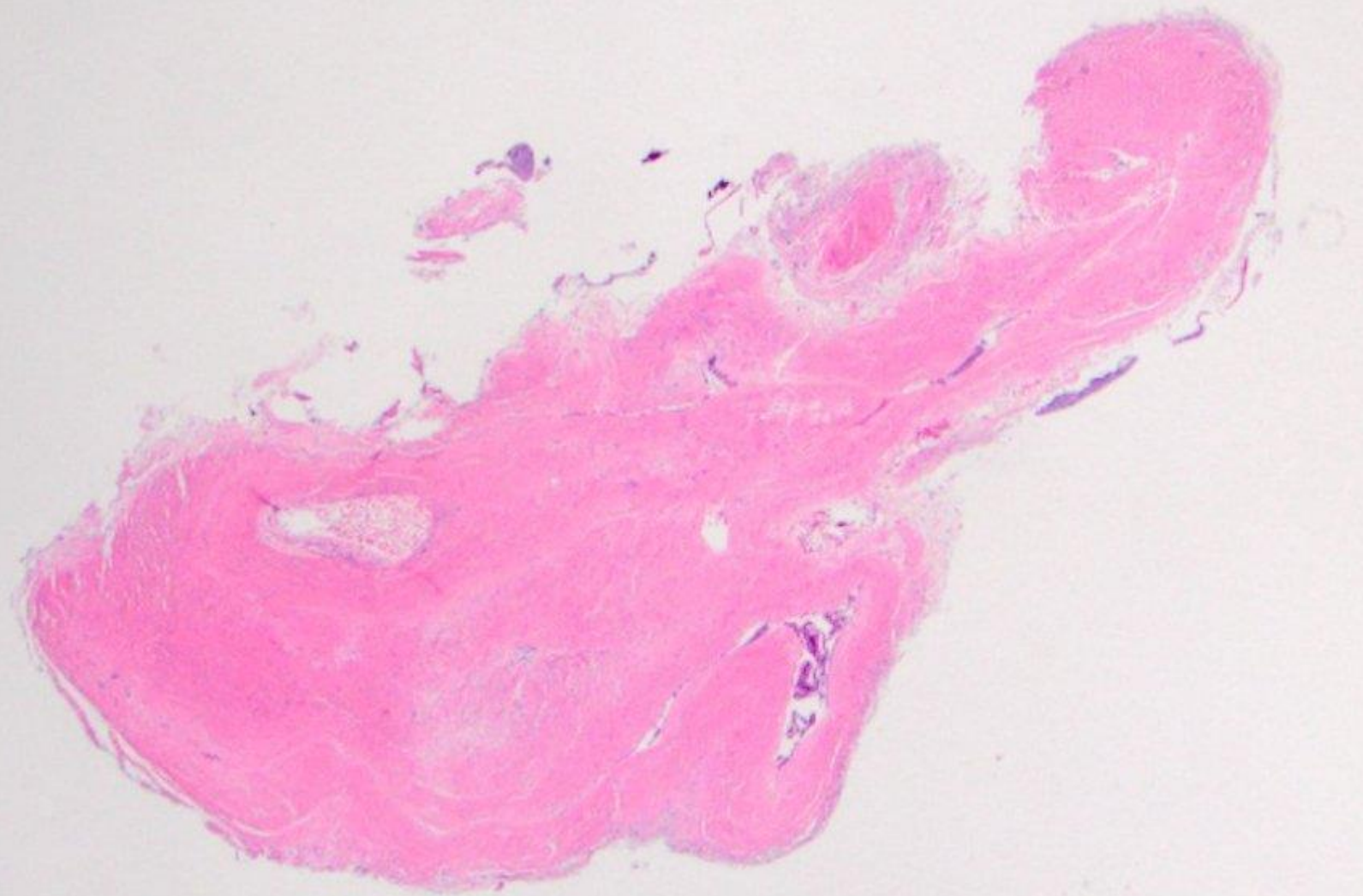

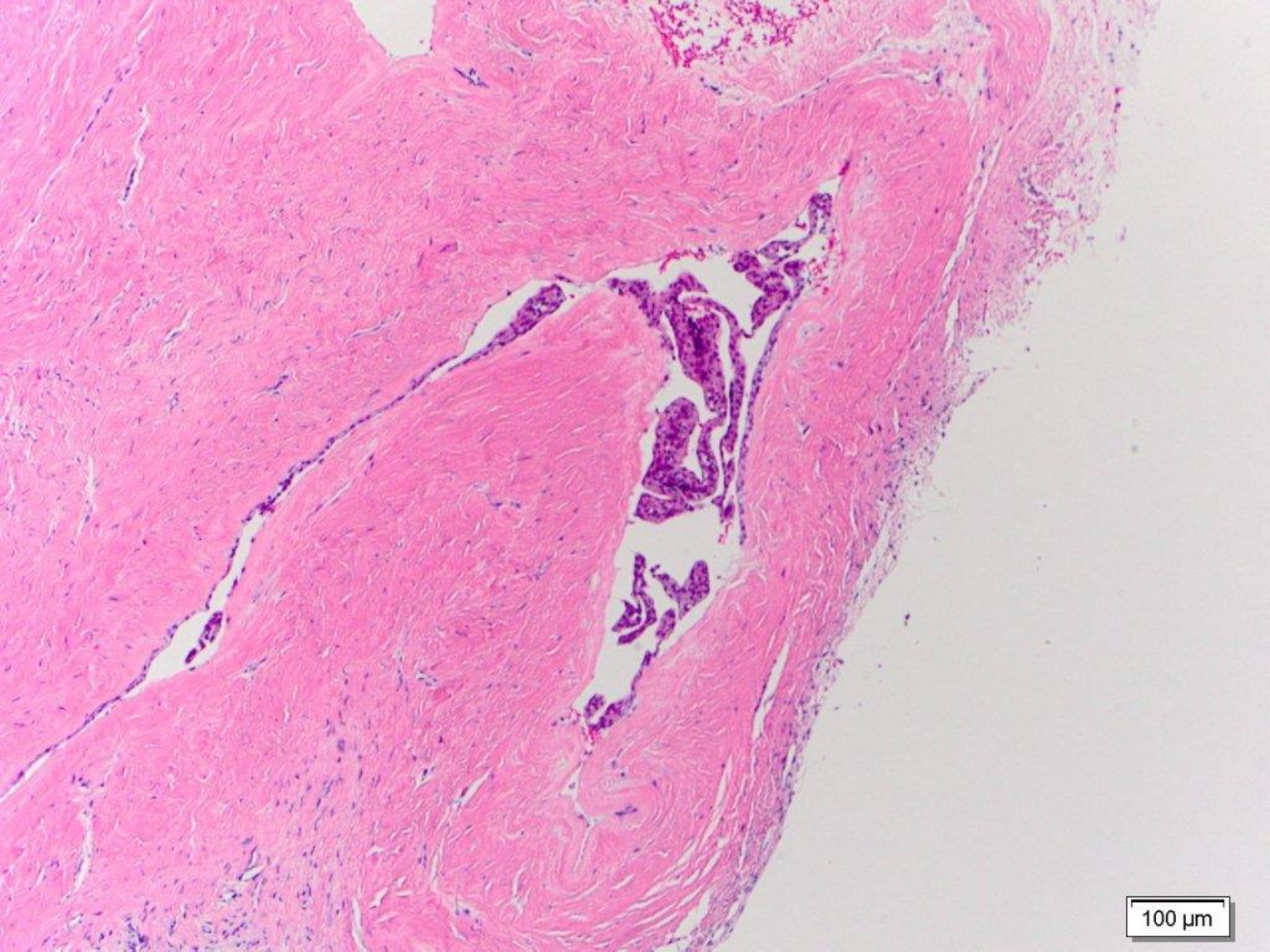

100 μ m

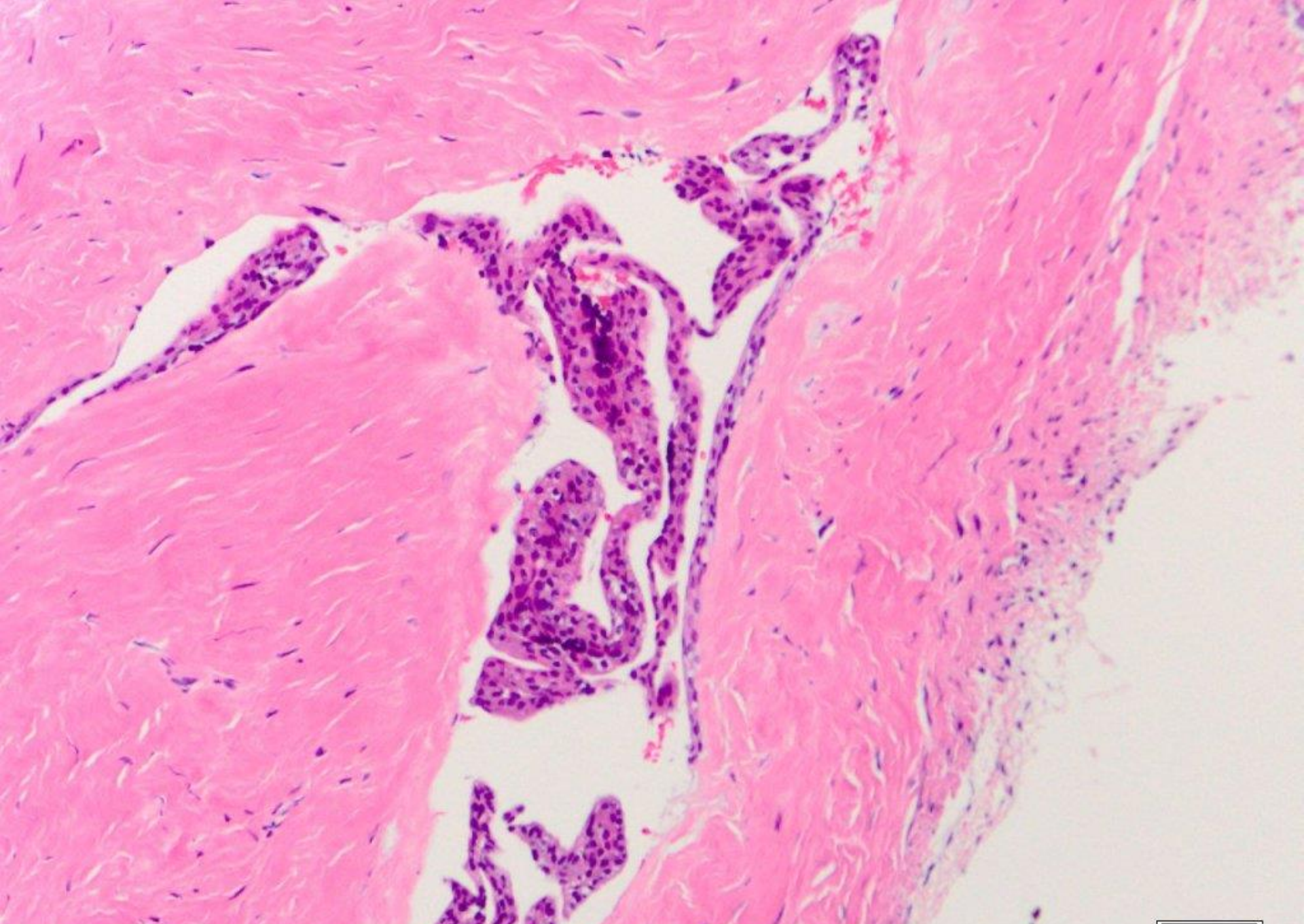

lateral periodontal cyst (#20-21 area)

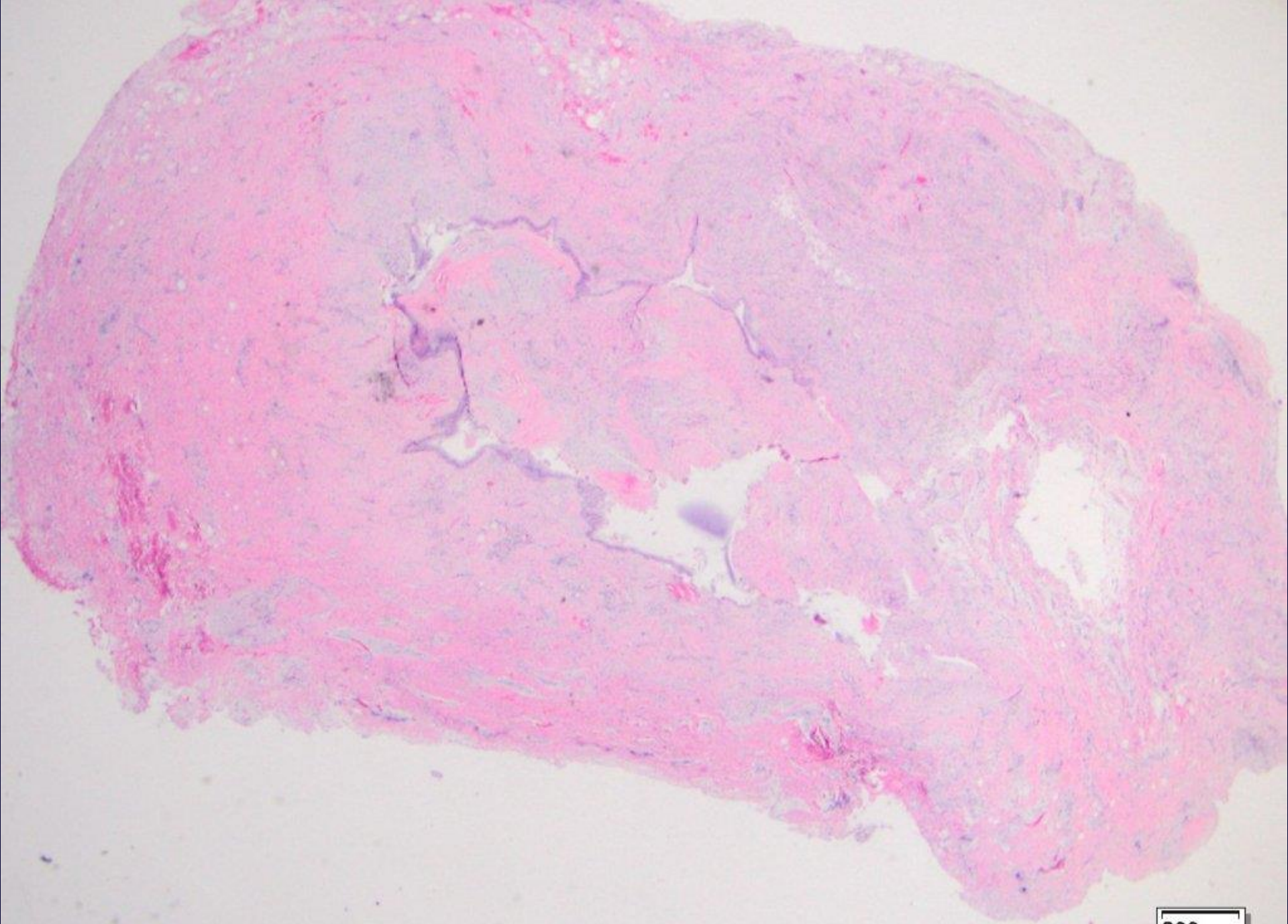

200 μ m

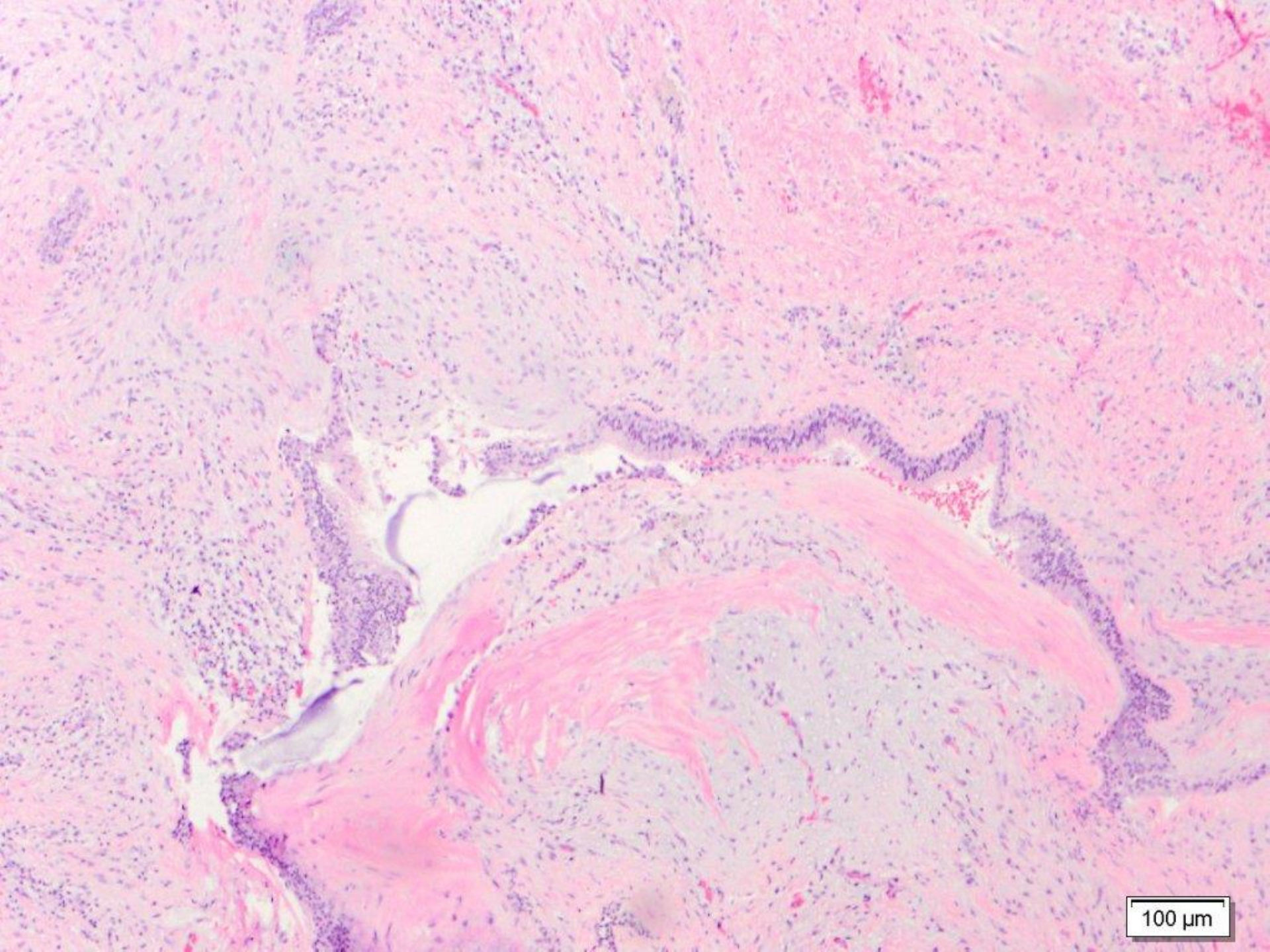

100 μm

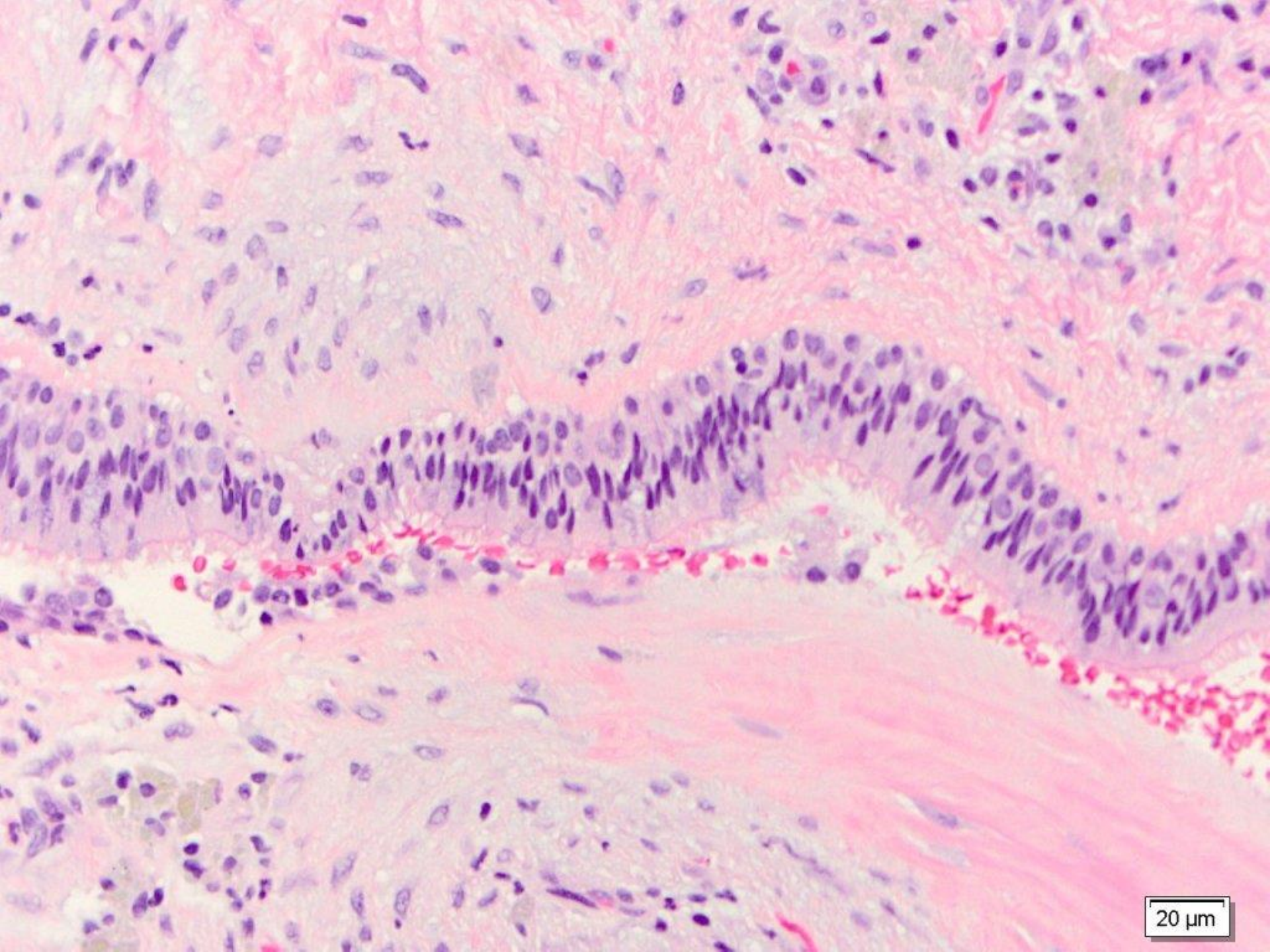

20 μ m

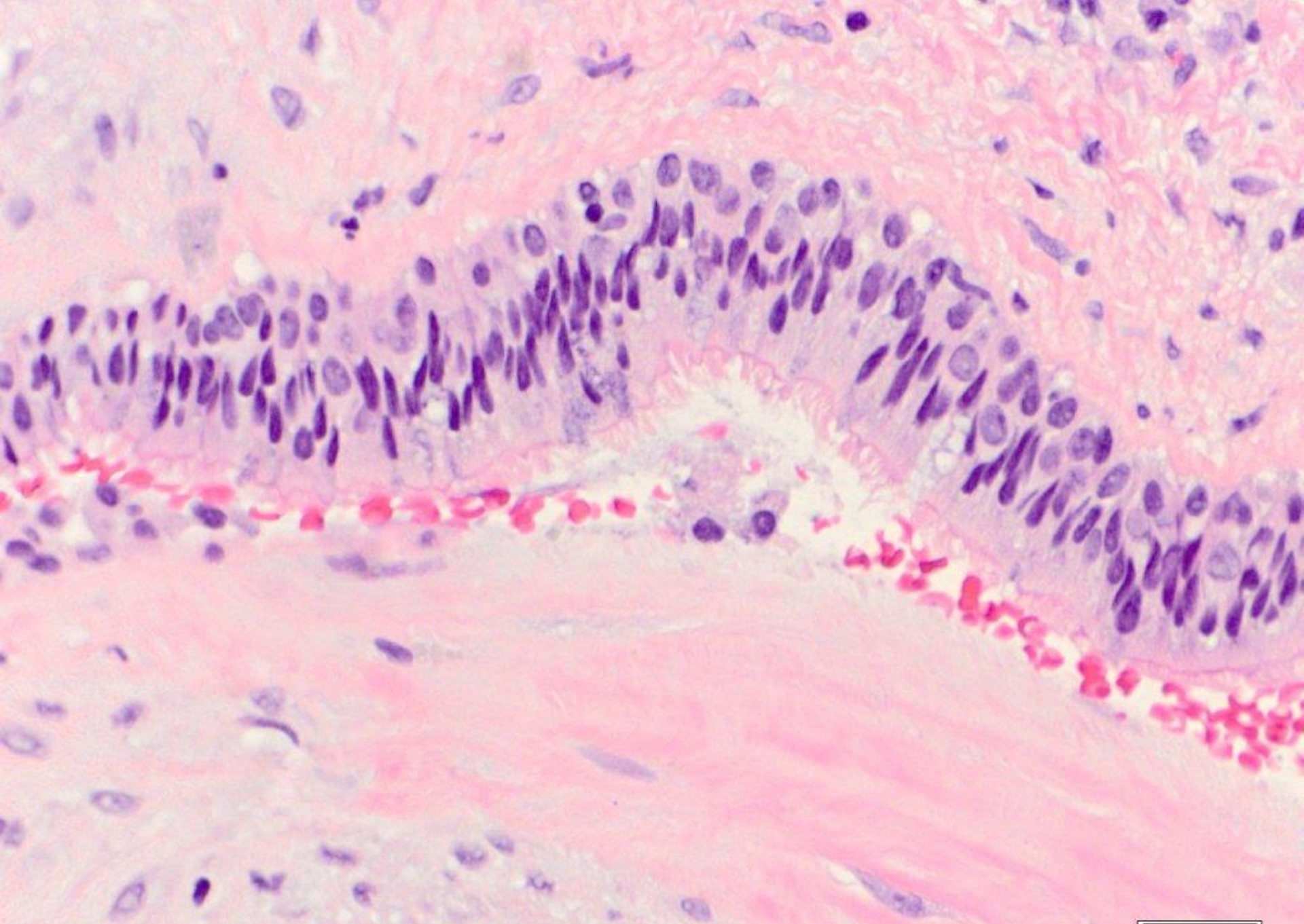

consistent with surgical ciliated cyst, area #2 root canal (#1 missing, possibly extracted)

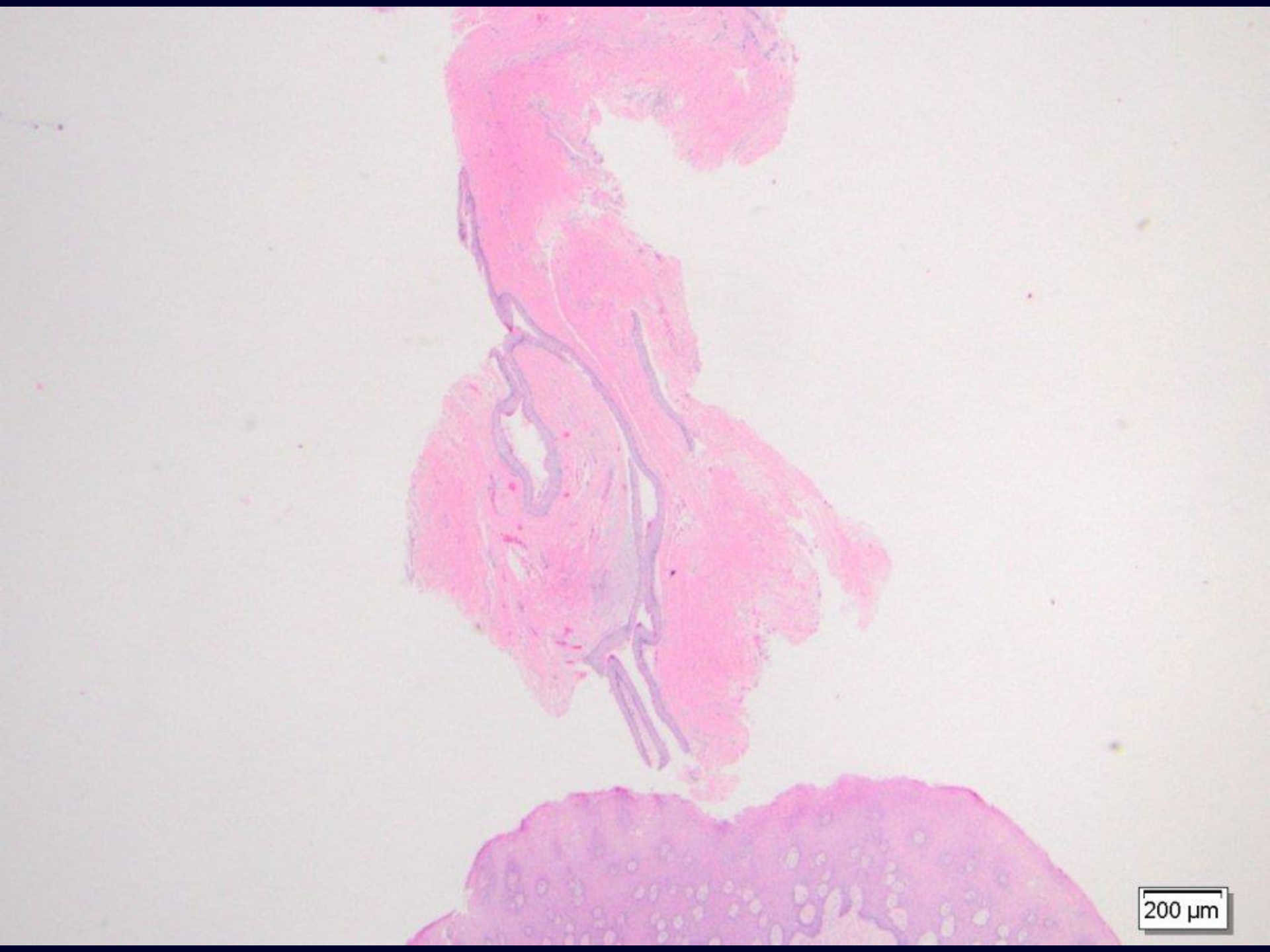

200 μm

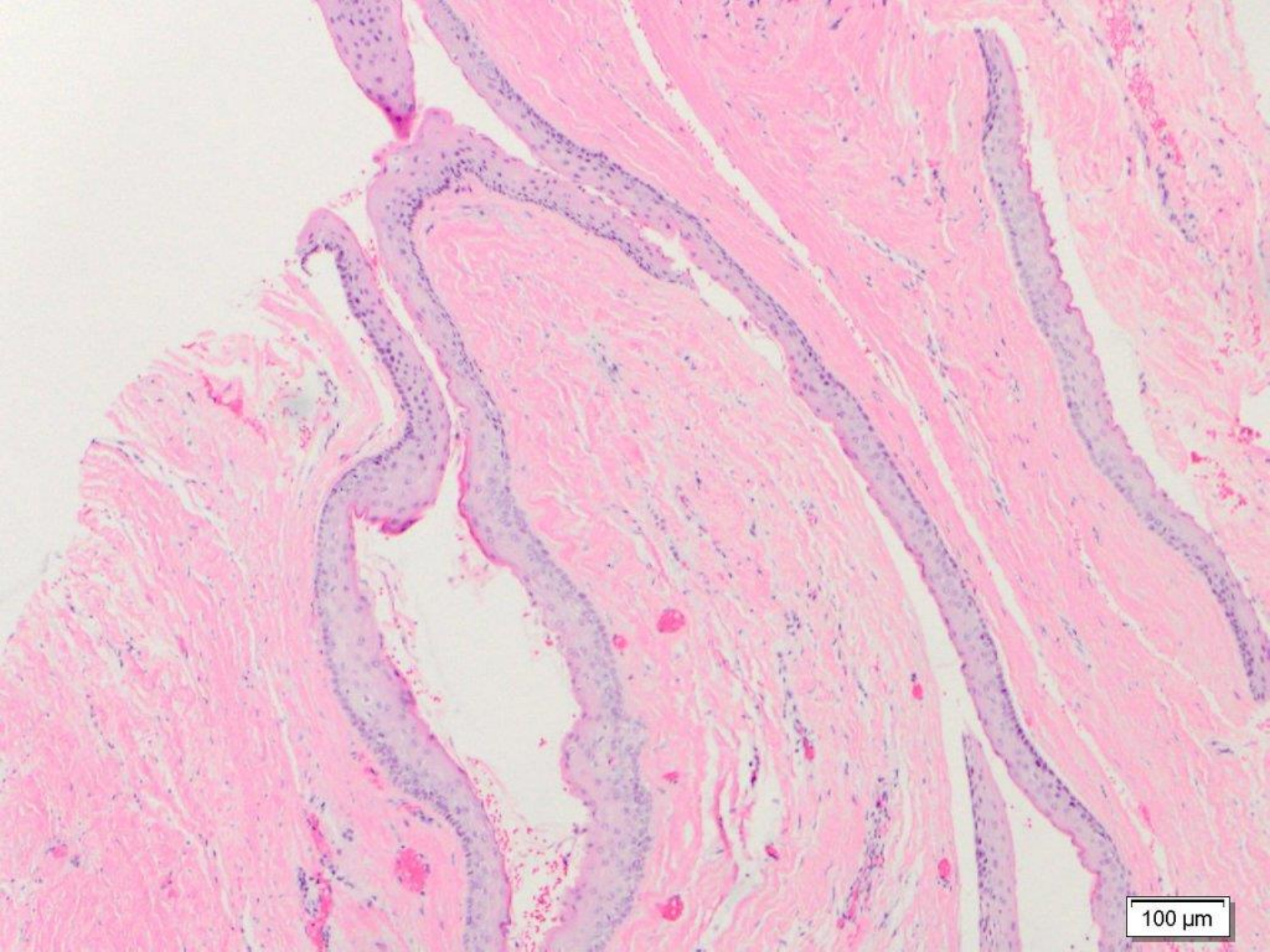

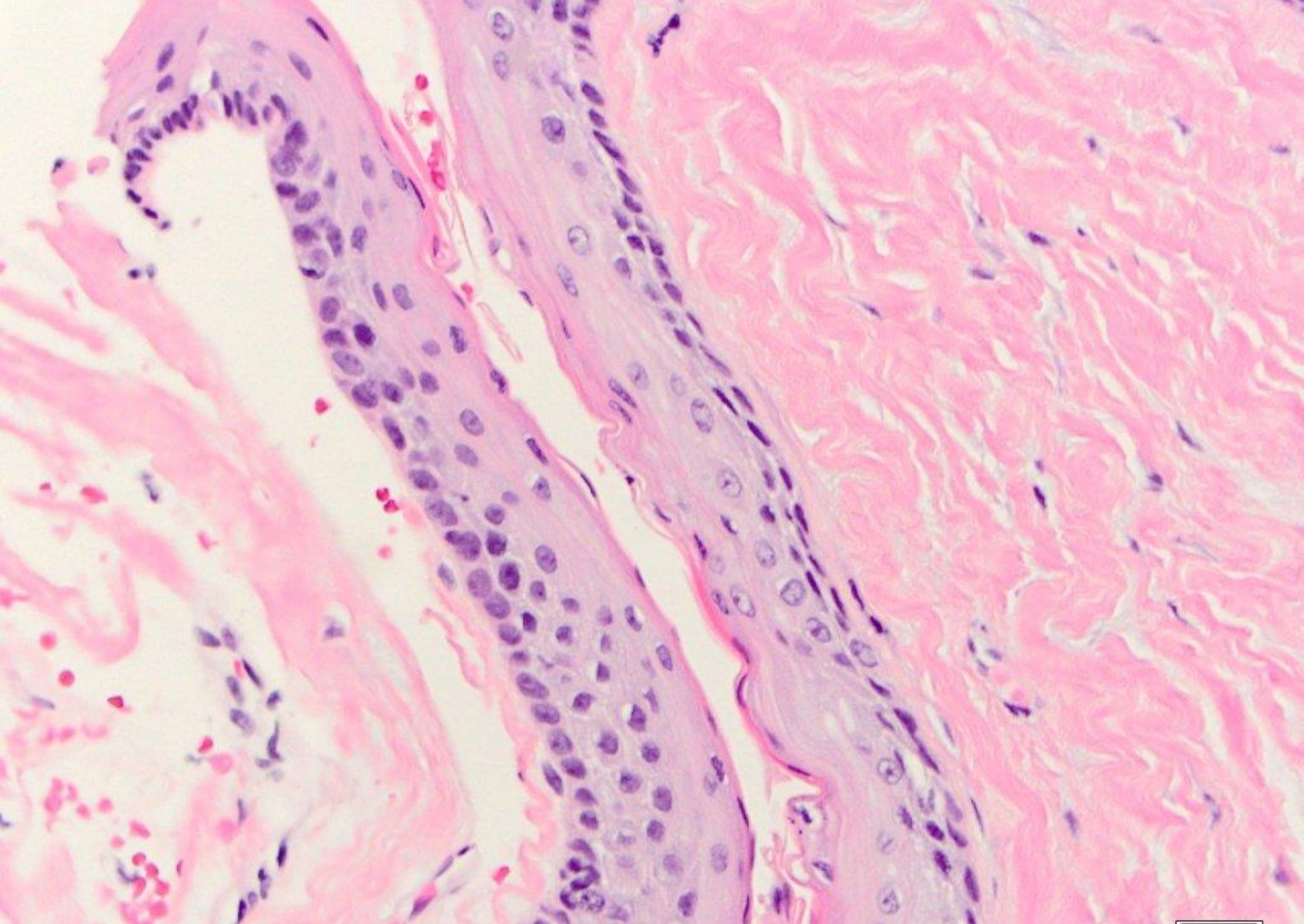

odontogenic keratocyst (keratocystic odontogenic tumor)

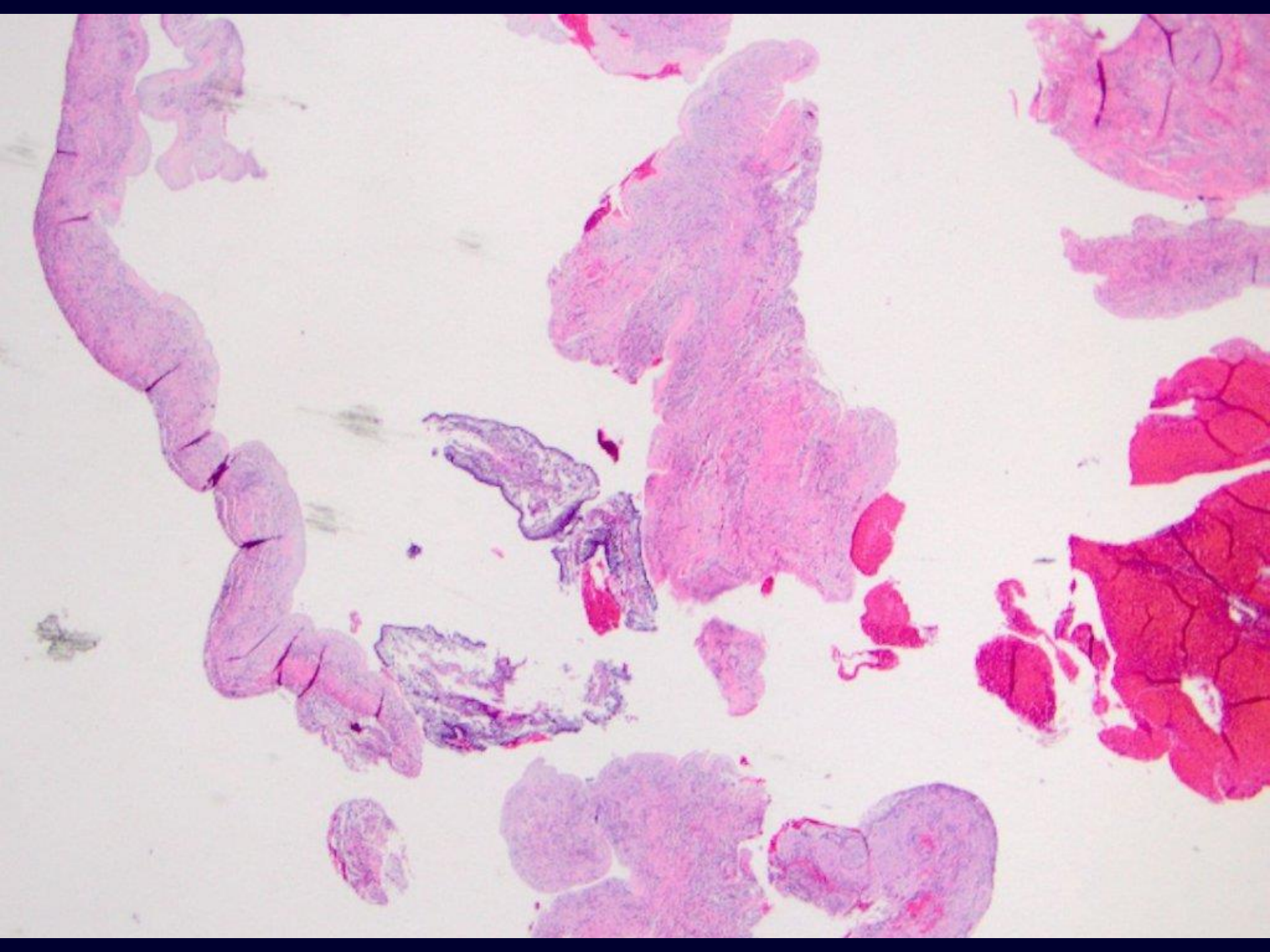

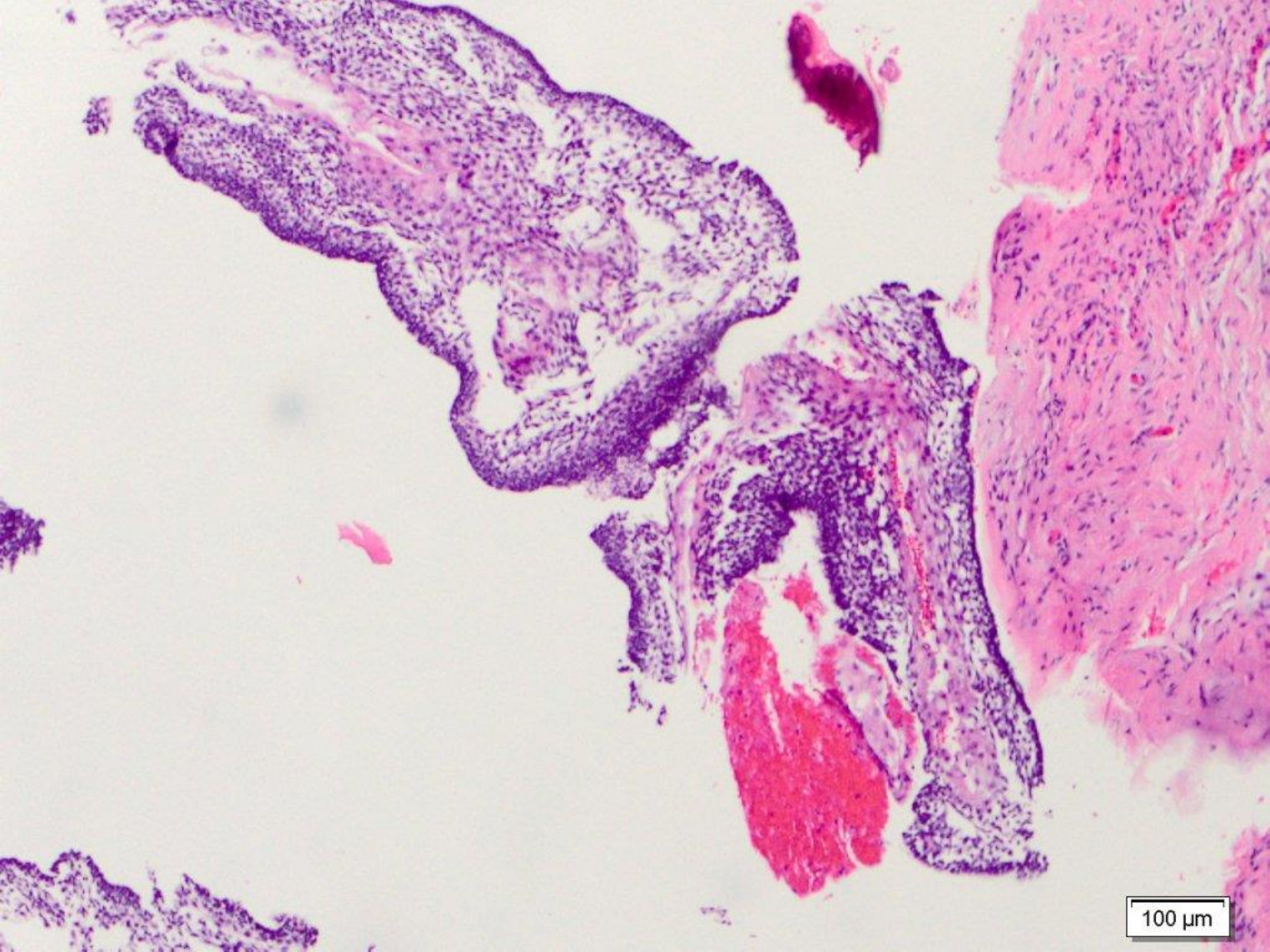

100 μm

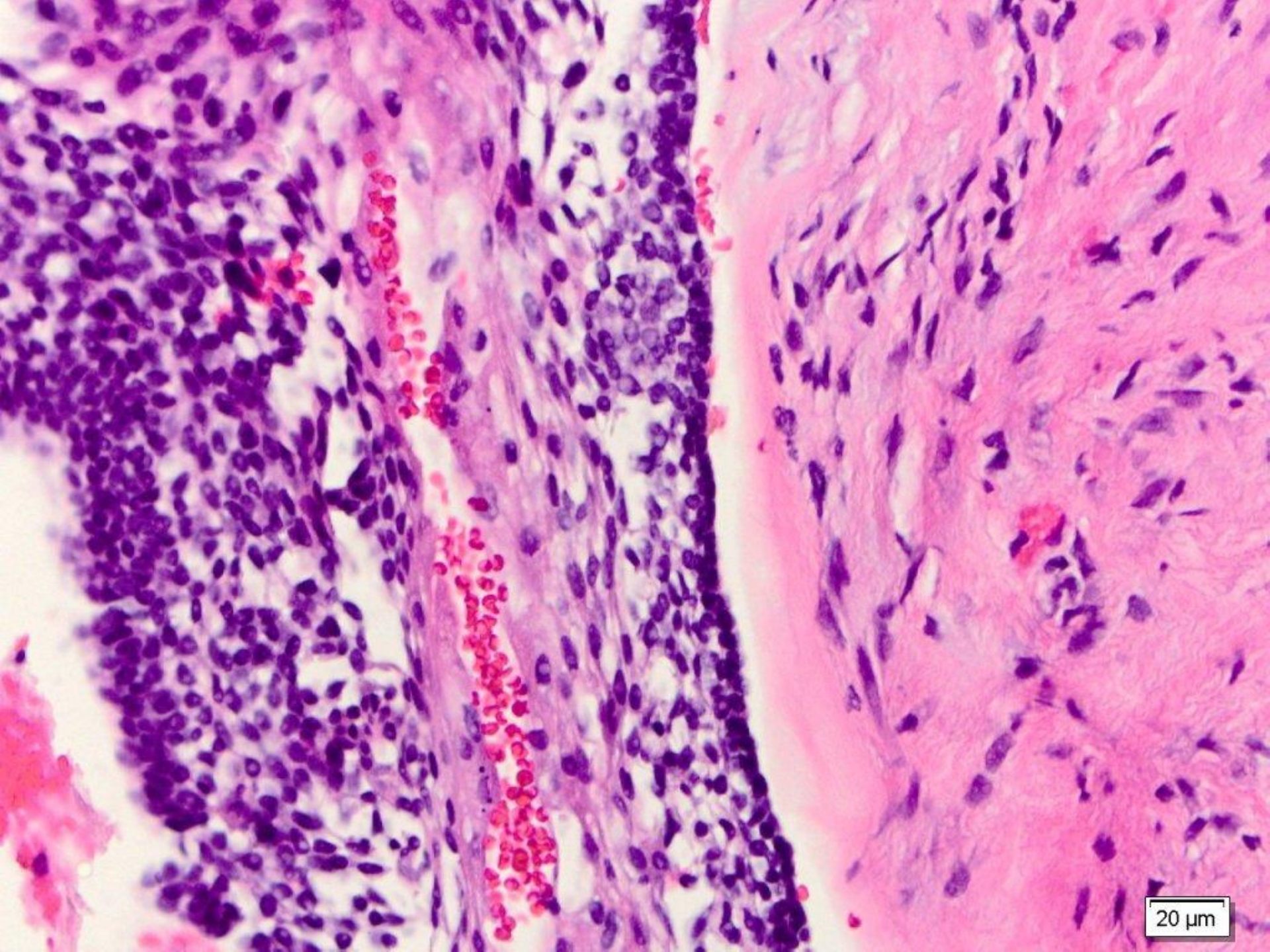

20 μm

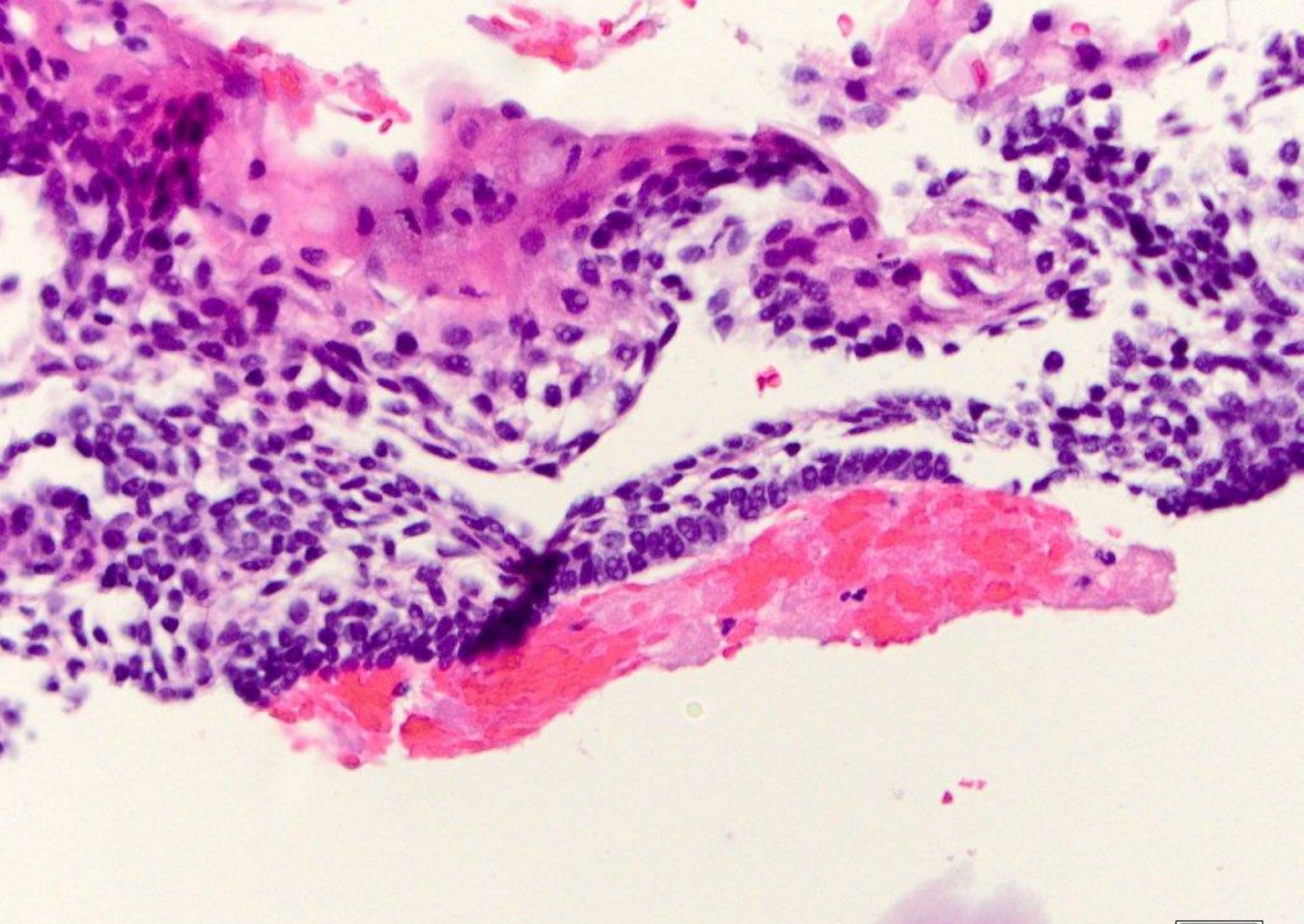

ameloblastoma, cystic

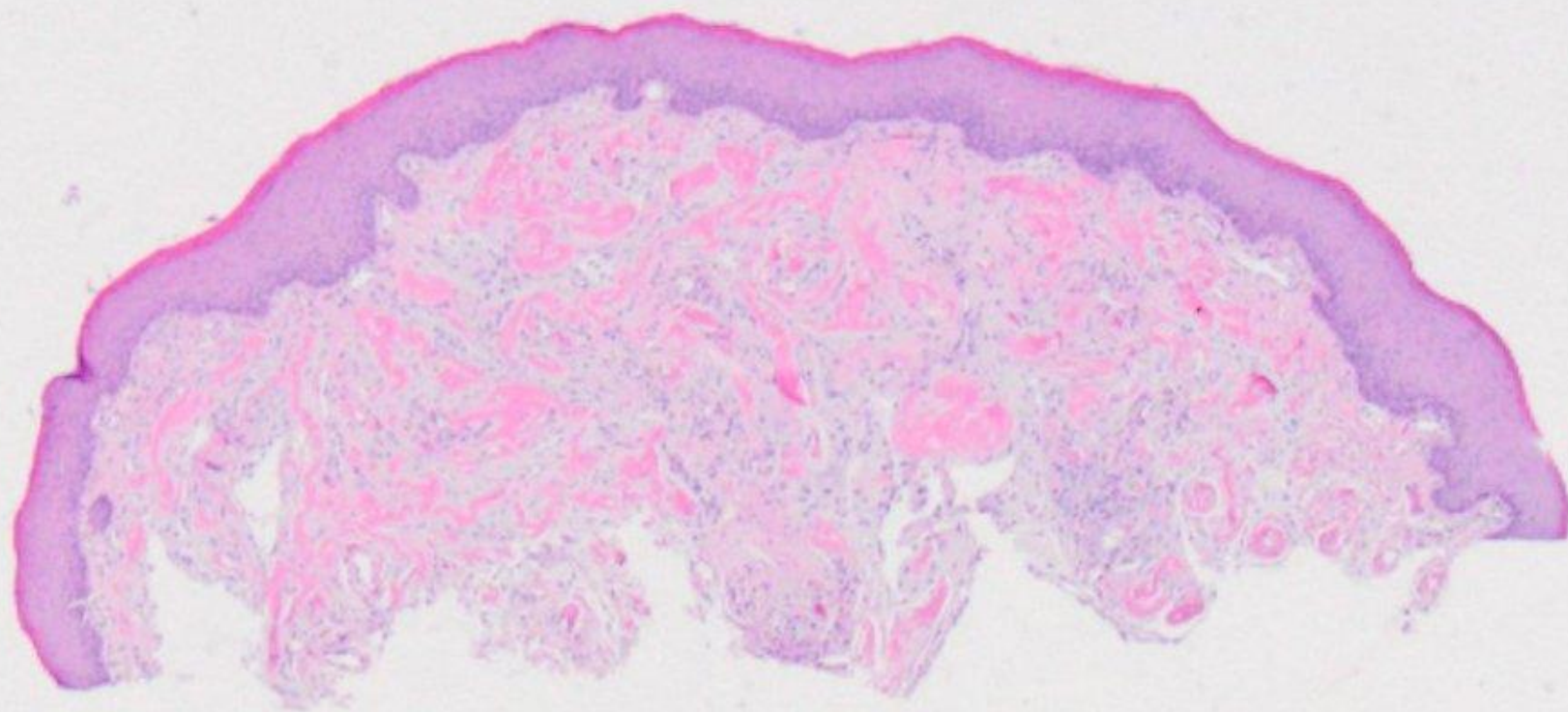

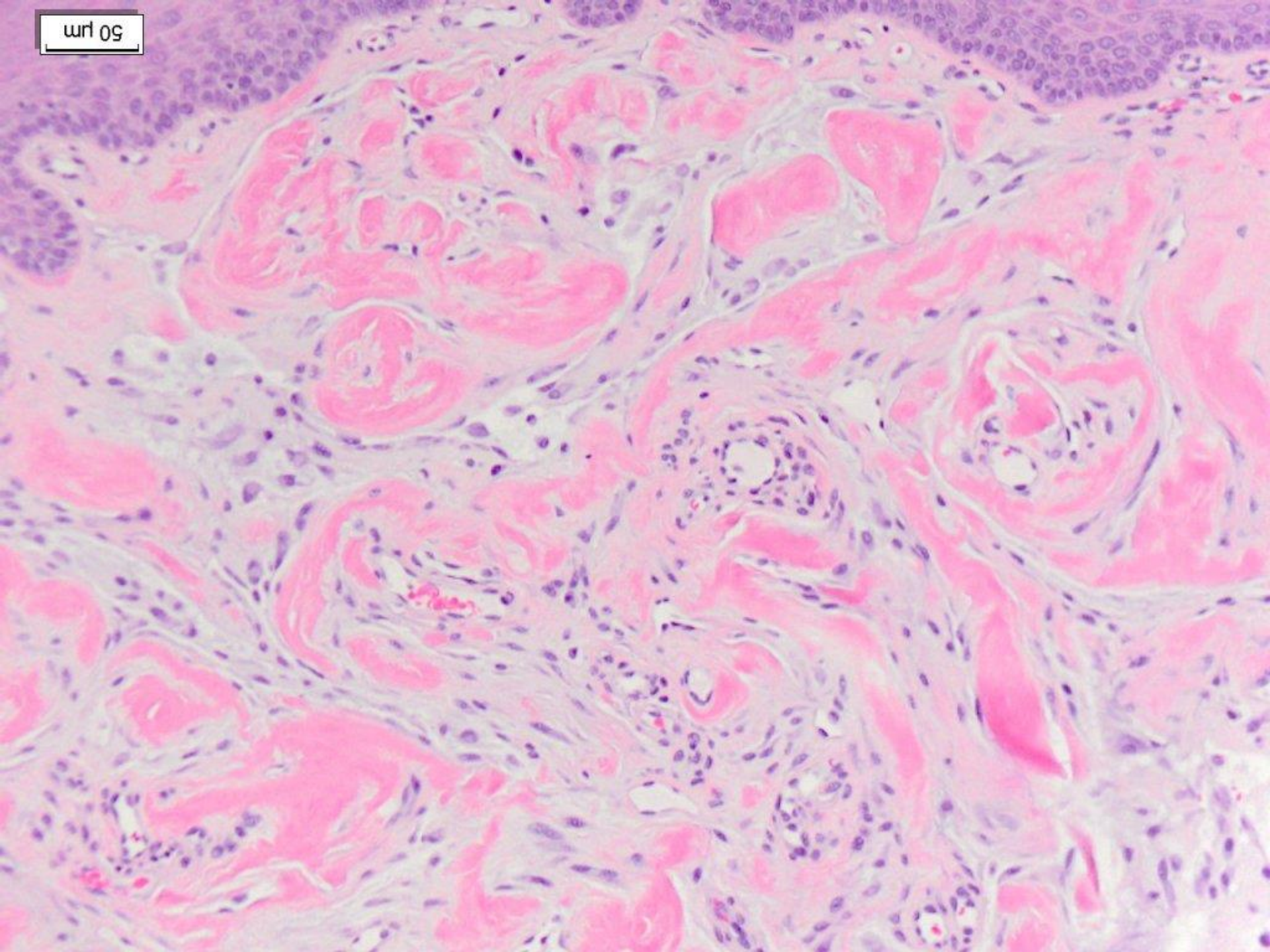

Congo Red, unpolarized

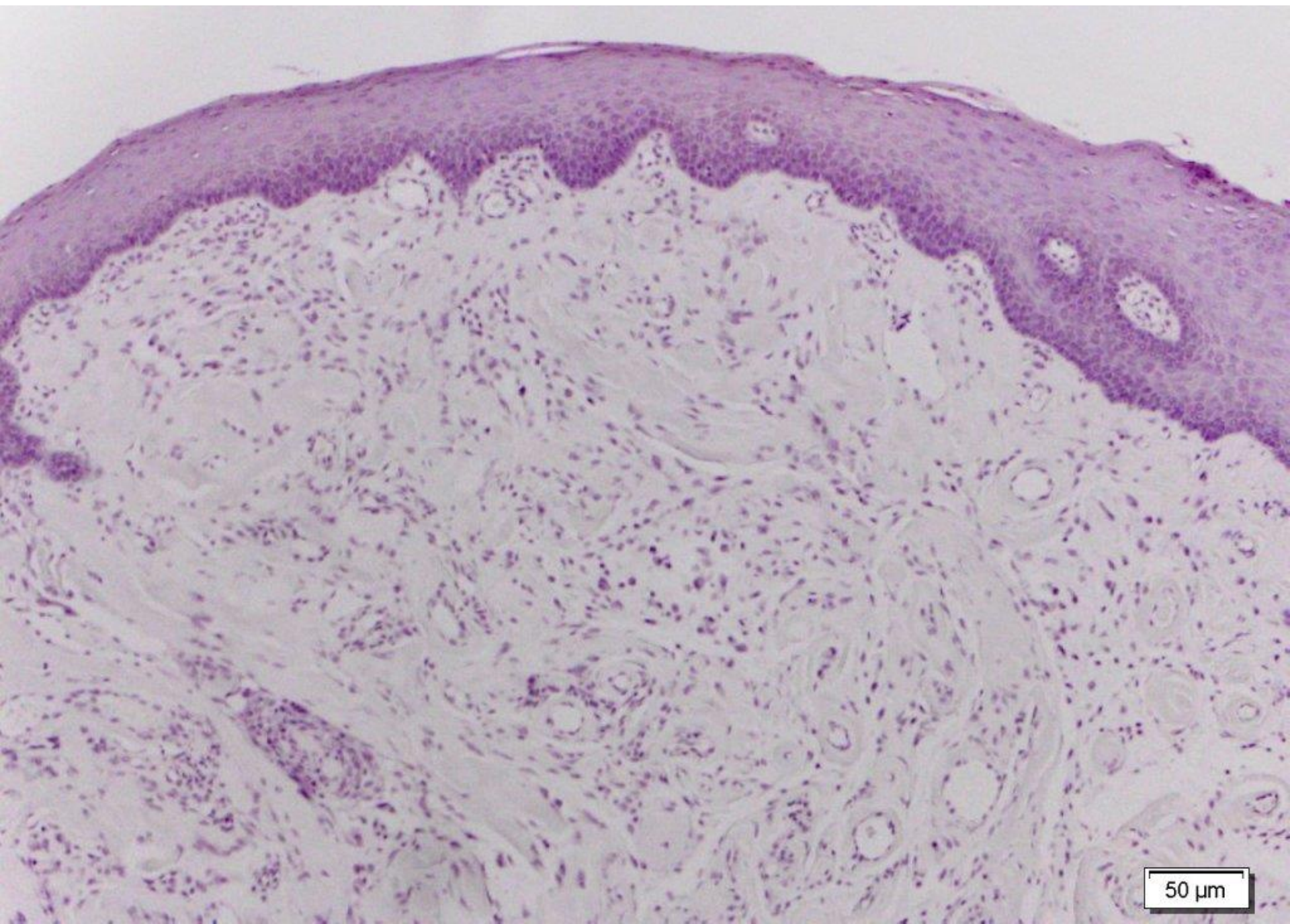

Congo Red, polarized, white filter

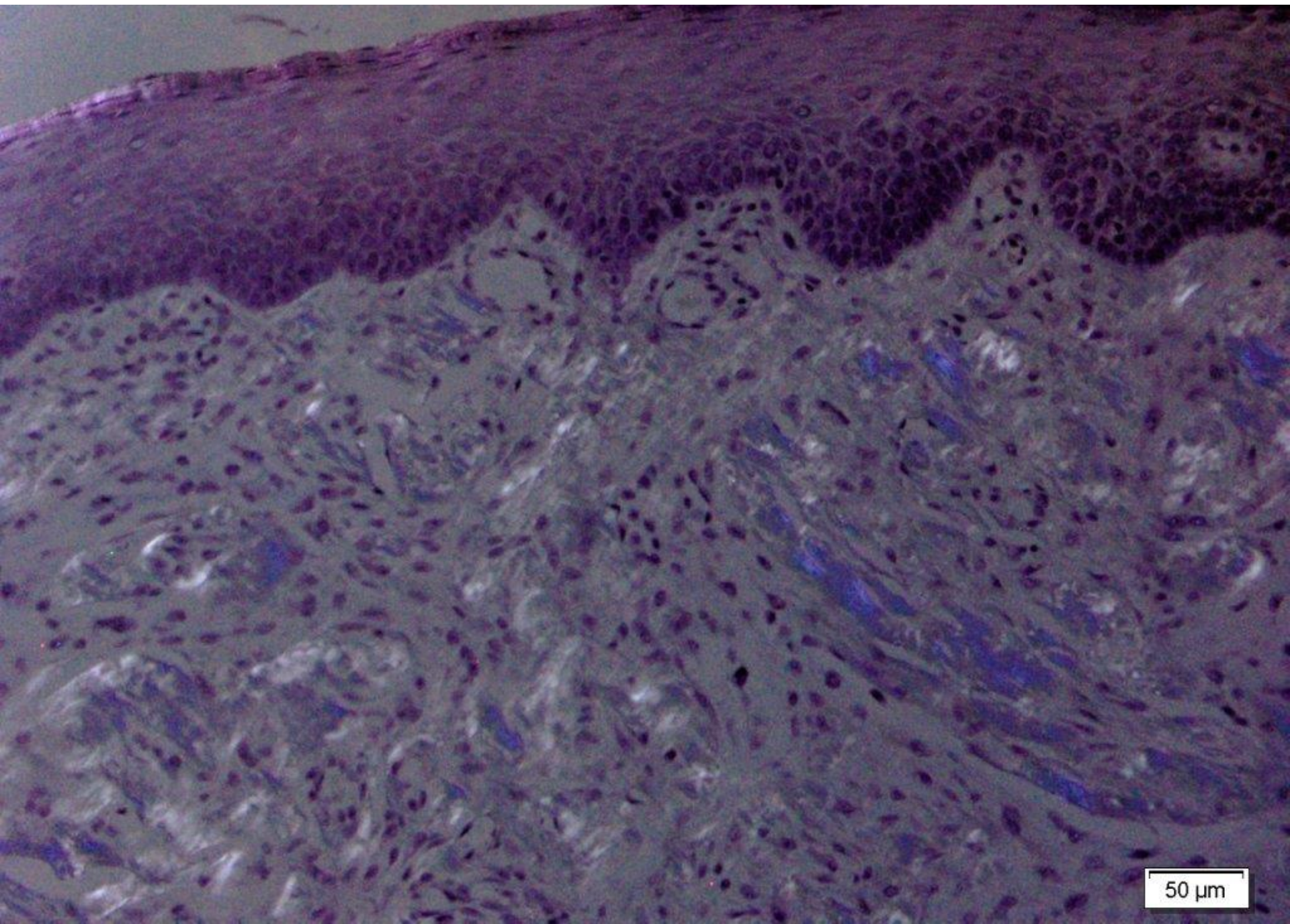

Congo Red, polarized, yellow filter

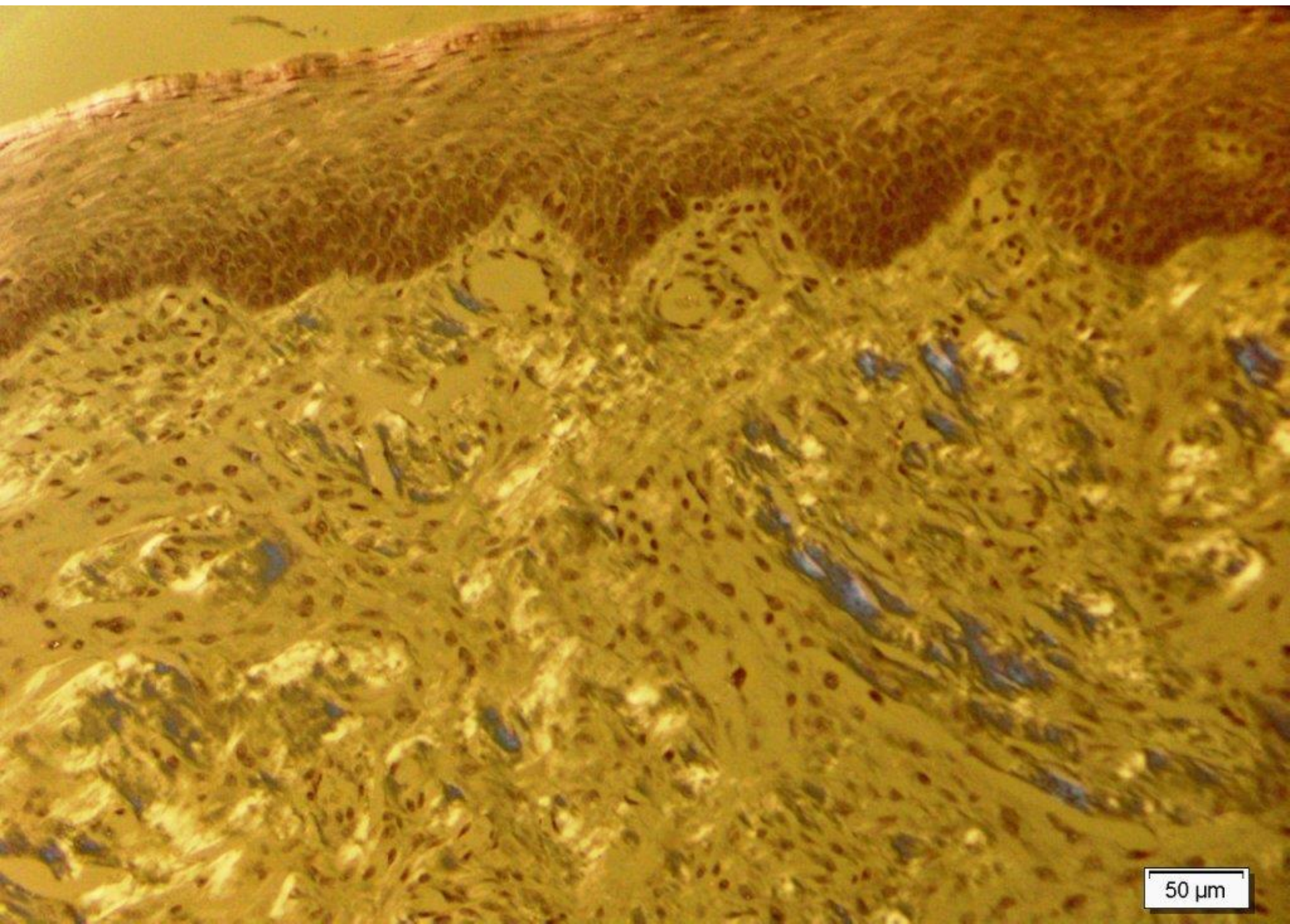

crystal violet

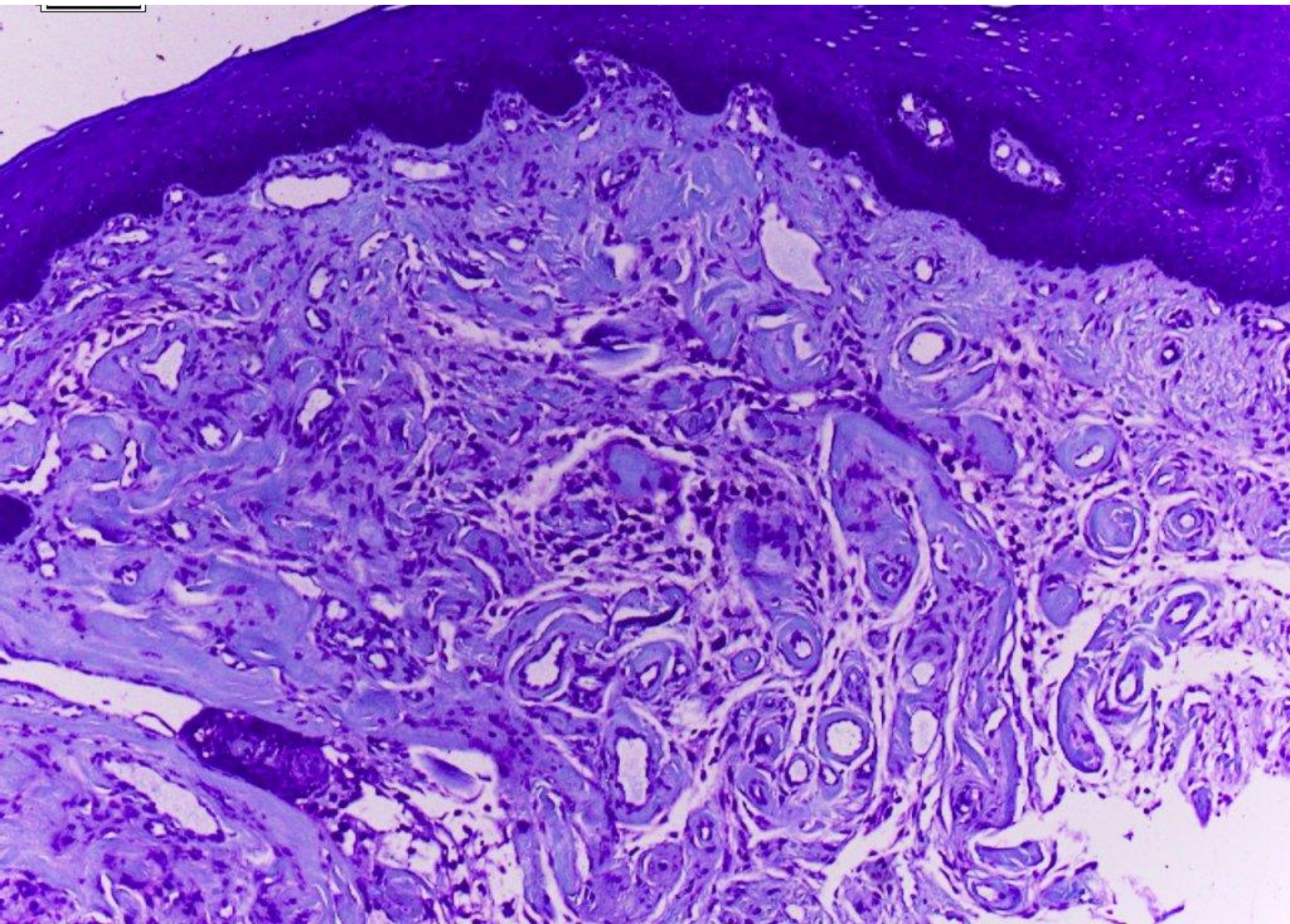

thioflavin T (immunofluorescence)

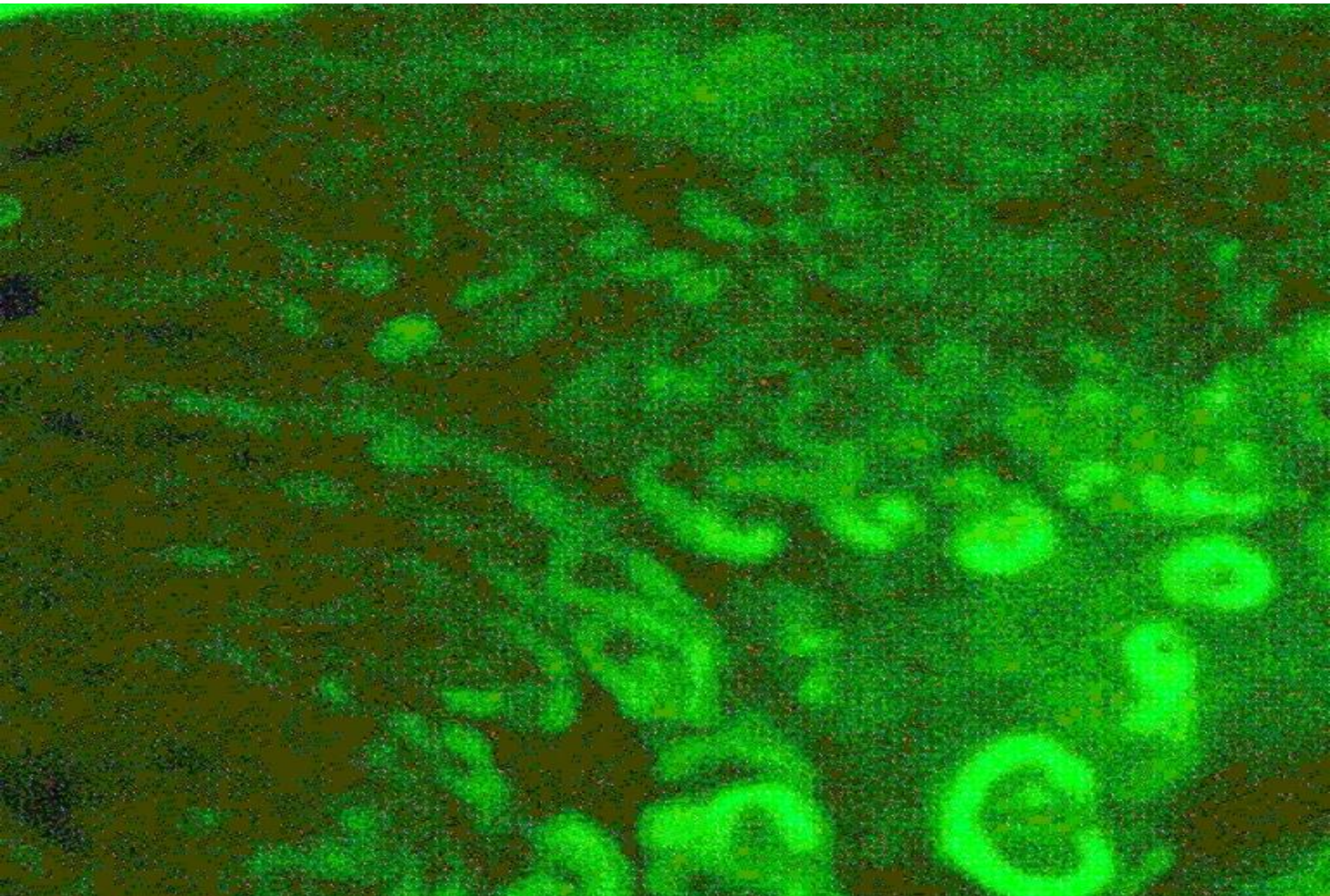

fibroma with colloidal collagen